News While It Is News And Best Features Obtainable

The Portsmouth Daily Times.

Associated Press And United Press Leased Wires

POST-OFFICE PORTSMOUTH, OHIO ENTERED AS SECOND-CLASS MATTER

PORTSMOUTH, OHIO, MONDAY, SEPTEMBER 15, 1924

16 PAGES TODAY

SINGLE COPY Daily, 5c Sunday, 5c

BY CARRIER PER WEEK Daily Except Sunday, 15c Daily and Sunday, 20c

DAVIS ADVOCATES EQUAL JUSTICE AND RIGHT

HUNT WORLD'S BEAN KING

ALBION, N. Y., September 15.—(By the Associated Press)—Louis E. Sands, wholesale bean dealer, and known as the "World's Bean King" has vanished like his father did years ago.

As a result of his disappearance, his wholesale plant, doing business as Louis E. Sands Company, Inc., and 28 receiving stations and warehouses in this state and scores of others throughout the country are idle, in compliance with an order from his attorney. Liabilities of the company are said to exceed assets by $300,000 to $500,000.

Millionaire, philanthropist and churchman, Sands built up his business from small beginnings. When Henry Sands, father of Lewis, left Albion, for parts unknown, his wife, two sons and two daughters were left to shift for themselves. The elder Sands had eked out a living by buying small lots of beans from nearby farmers and picking them over in his small barn.

Lewis Sands was 15 years old when his father left and the burden of supporting the family fell on him. He chose to sort beans as his father had done. Within a few years he was an employer. He married Miss Mary Stevens, daughter of an Albion Methodist minister, and interested Wall Street capital in his business.

During the world war, Sands furnished beans for the Allied armies and is said to have made more than a million dollars from these contracts.

It is believed by friends that the strain of long devotion to business has affected his health. He was a director of banks.

The Sands corporation has done an annual business of four or five million dollars.

Announcement of the closing was made by Sanford T. Church, attorney for Mr. Sands. He said no action had been taken toward bankruptcy, this depending on further examination of the books and a meeting of creditors.

MINISTERS ATTACK CAVERLY'S SENTENCE

CHICAGO, September 15.—(By the United Press)—Chicago ministers united in Sunday sermons attacking the life imprisonment sentences imposed on Nathan Leopold and Richard Loeb, millionaire youths who killed 14-year-old Bobby Franks.

"It matters little what becomes of the two arch-criminals, Loeb and Leopold, but it makes a great difference to the millions who have watched these men escape the sword of justice because of their money and influence," declared the Rev. Martin Luther Thomas, pastor of the Deerfield Presbyterian Church.

Rev. Thomas, who soon will move to San Pedro, Calif., suggested that State's Attorney Robert E. Crowe should resign in protest to the sentence.

"This extreme crime deserved the extreme penalty of the law," Dr. M. P. Boynton, pastor of the Woodlawn Baptist Church, declared.

The Rev. William J. McName, from the pulpit of St. Patrick's Catholic Cathedral, said he had long been a personal friend of John Caverly, who sentenced the boys to the state prison at Joliet. He declared the sentence brought an end to personalities and friendships.

"We must condemn the false philosophy which Judge Caverly's decision advocates," Rev. McName said, "we must have real men on the bench, not weaklings. It is a sorry setback for our reputed Democracy and a dastardly example to have set?"

Other ministers in practically every denomination expressed similar sentiments in the course of their sermons.

BAMBONE'S MEDITATIONS

By J. P. Alley

(Copyright, 1924, by The Bell Syndicate, Inc.)

Flyer Harding's Goal

Ida Reussenzehn, clerk for the U. S. Air Service at Dayton, O., is to be married to Lieutenant Jack Harding, 'round-the-world flyer, after his trip. So says Mrs. Rumor.

World Flyers Get Ovation In Chicago

MAYWOOD FLYING FIELD, CHICAGO, September 15.—(By the United Press)—The Army World Flyers arrived here from Dayton, O., at 12:51 today.

Thousands of spectators greeted the Flyers.

In the crowd were the father and two sisters of Lieutenant Leigh Wade, one of the three interpid flyers. William Wade and Ethel and Anna Gertrude Wade came here from Cassopolis, Mich., to greet the lieutenant and were among the first to engulf him.

First to land was the flagship Chicago, piloted by Lieutenant Lowell Smith. Then the New Orleans, piloted by Lieutenant Eric Nelson, slid gracefully to the ground followed by the Boston, piloted by Lieutenant Wade.

So dense was the crowd that the plan to take the flyers all the way around the field in machines had to be abandoned before the tour was completed. Girls leaped on the running board to shake hands with the pilots and their mechanicians.

"This is the biggest crowd we've hit yet," Lieutenant Smith declared. "It's certainly great to see this turn out."

Smith said the flight from Dayton was without incident. The weather was good and conditions generally excellent.

"Would you make the flight over again?" he was asked.

"Once is enough," Smith laughed. "I wouldn't do it voluntarily but if I was ordered to do it again I would."

The next tour around-the-world will be made in less time than the army flyers are doing it, Smith declared.

Gets Million For Being "Polly Anna"

NEW YORK—For being "Polly Anna" in her aged aunt's life, Miss Gladys Stevenson of Brooklyn, has received $1,000,000 from the estate of the aunt, Miss Virginia I. Leamu.

Oak Tree Cost $4,000 a Year

BASKING RIDGE, N. J.—The oldest oak tree in the country, the 93-year-old tree in the yard of the Presbyterian church here, costs $4,000 annually to keep. The church gave tree surgeons the amount for operations on it last a year.

JAIL SENTENCE FOR SPEEDERS

SPRINGFIELD, O., September 15.—(By the Associated Press)—Enactment of an ordinance providing a jail sentence for speeders is expected at city commission meeting tonight. The ordinance was frafted by City Manager Robert W. Flack in an effort to break up speeding in the city, and is said to have the approval of most of the commissioners.

Balloon Breaks Away; One Killed

TIRELEMONT, BELGIUM, September 15.—(By the Associated Press)—During the inflation of a balloon here the mooring rope broke and the gas bag soared aloft bearing with it the pilot, Du Moitier, and his assistant, who were in the rigging. The pilot dropped from a height of 30 feet, struck on his head and was killed. The assistant clung to his perch and came down with the balloon near Diest. He was not seriously hurt.

Shoots Wife Because Babe Was a Girl

YOUNGSTOWN, O., September 15.—(By the Associated Press)—Mrs. Dan Van Vollos, mother of a five day old infant, shot in the breast by her husband Saturday night, because the baby was not a boy, has a chance to recover, hospital authorities said today. Van Vollos killed himself after shooting his wife. There are five children besides the baby, all girls except one.

Lightning Hits Oil Tank; Four Perish In Fire Still Raging

MONTEREY, CALIF., September 15.—(By the Associated Press)—Fire, started when lightning struck a 55,000 barrel oil tank of the Associated Oil Company, causing the death of four soldiers stationed at the Presidio of Monterey, injuring many others, and damaging hundreds of thousands of dollars worth of property early today had spread to another large tank. Flaming oil poured down the bay, forming a sheet of fire 450 feet from shore.

Only two of the men killed, A. B. Boles and E. F. Peterson, have been identified.

Nearly forty officers and men were treated for minor burns and injuries at the camp hospital.

Three troops of the Eleventh Cavalry narrowly escaped being caught in a river of burning oil, that swept down on the government stores at the base of Presidio Hill. The soldiers were salvaging fodder and stores when the oil in the large tank boiled over. The cavalry men were ordered to run and the order had scarcely been transmitted when a flood of flaming oil spept down upon the warehouses.

The fire spread rapidly to surrounding tanks of gasoline owned by the Associated and Standard Oil Companies, causing a number of explosions.

Hundreds of men, including soldiers, who attempted to prevent the fire from spreading, were compelled to take refuge at a distance. The flames lighted the countryside for miles around.

Towboat Crews Reject Wage Cut

GALLIPOLIS, O., Sept. 15.—(By Associated Press.)—Crews of Kanawha river towboats refused to take a reduction in wages and as a result several towboats with tows of coal for Cincinnati and Louisville are unable to leave on the rise that now prevails.

ORDERED NOT TO SPEAK

NEW YORK—To prevent further family strife, Magistrate Brodsky in night court ordered Mr. and Mrs. George Tanner not to speak to each other until their case is settled Wednesday. They still live together.

Progressive Movement In New York Can Be Dismissed as Negligible At This Time, States David Lawrence

(BY DAVID LAWRENCE)

(Copyright, 1924, By the Portsmouth Evening Times)

ROCHESTER, N. Y., September 15.—This has always been a Republican stronghold, so it is not surprising to find President Coolidge not only retaining the normal Republican voter, but a good many others who do not relish a change in administration at any time—the natural-born conservatives. The president will get a big vote hereabouts. His opponent, John W. Davis, has not stirred his own party to activity. Possibly it is because Davis believes in concentrating in other states and possibly he plans to stimulate interest when he begins a tour of this state. But thus far the Democratic organization has done very little.

The LaFollette third ticket is making more noise than the Democrats. Senator Burton Wheeler, vice presidential nominee with LaFollette, addressed an enthusiastic meeting here two nights ago. It was rainy and the hall would have seated 3,000, but about 2,000 or more were on hand. And they cheered him with a spontaneity that tended to prove they did not need to be convinced of the merit of his plea.

Audience Of Working Class

Analyzing the crowd, it was not a silk stocking affair though here and there were the parlor Socialist types. Most of the audience came from the working classes. They looked like the thousands one has seen listening intently to the soap box orators of the past ten years. No doubt there were many Democrats, but the conclusion seems justified that the third party ticket ultimately will draw from both major parties. Yet it will not affect the outcome here, for the stay-at-home vote which so often is conservative, will be coaxed to the

(Continued on Page Three)

Rich Richard Says:

A LITTLE will serve a fortunate one. And a little reading of The Times' Classified Ads will make one fortunate.

Read them today!

Public Opinion Enlisted In Fight To Save Two Poor Youths From The Noose

CINCINNATI, O., Sept. 15.—(By United Press.)—S. H. Freidberg, director of the Cincinnati Business Men's Club, today started circulating a petition calling on Governor Len Small, of Illinois, to commute the death sentence of Bernard Grant, 10, to life imprisonment.

"We do this in the belief that the youth of Grant is entitled to the same consideration of mercy as was the youth of Leopold and Loeb," the petition says. "Only by equal execution can this dignity of justice be maintained.

Mother Hopes To Save Son

CHICAGO, Sept. 15—(By Associated Press.)—Gaining renewed hope from the life sentence imposed upon Nathan Leopold Jr., and Richard Loeb, slayers of Robert Franks, Mrs. Mary Grant, mother of 19 year old Bernard Grant today began anew her fight to save her son from the gallows. Grant, his hair turned white since conviction, is sentenced to be hanged October 17 for the murder of a Chicago policeman during a holdup. The mother has employed an attorney to present to Governor Small a petition in her son's behalf. Walter Krauser, also under conviction for the same crime, has denied that Grant was with him during the holdup.

"My boy is innocent,' the gray haired mother faltered, fingering the petition that she hopes will save him from the gallows. "He was home asleep when they say he killed the policeman. When they tried him I went to the trial and his father and brothers and sisters testified for him, but they convicted my boy just the same. And what can we do? We are poor and are not able to hire $250 a day alienists."

Mrs. Grant said she believed Kranser's assertion that her son was not with him when the crime was committed would result in executive clemency and eventually save her boy from death.

Public Demands Pardon

BY H. R. COX

(United Press Staff Correspondent)

CHICAGO, September 15.—(By the United Press)—With a rising public opinion behind him, Attorney Thomas E. Swanson today prepared the petition for pardon of Bernard Grant, 10, and poor, to determine whether there is one law for the poor and another brand of law for the rich.

Scores of persons from all walks of life have enlisted in the fight to have Grant's sentence of death set aside by Governor Small, to conform with the mercy shown Nathan Leopold and Richard Loeb, sons of millionaires, who confessed to the murder of Bobby Franks, Swanson announced.

Efforts are being made to enlist the aid of Samuel Ettelson, former corporation counsel of Chicago who acted as personal attorney for Jacob Franks and helped prosecute the slayers of Bobby. Ettelson is expected to take a hand in the case.

Swanson will have Grant sign the petiiton for pardon some time today and mail the papers to Small this evening. Small told the United Press today that the petition would be placed before the Board of Parole. Swanson is asking for the pardon on the grounds that the testimony connecting him with the murder of Patrolman Ralph Souders was so flimsy as to be ridiculous.

If pardon is refused, Swanson said he would ask for commutation of sentence. "If the Board of Pardons and the governor refuse to accept the legal phase of the case, then I will appeal to the governor to abide by the precedent in the Leopold-Loeb case, Swanson said. "If they were too young to hang, after confessing to what has been termed the direst murder in the history of the country, then certainly Grant, also under 21, of no education, poor parents, and none of the refinements and advantages of the two rich youths, is too young to hang.

Seeks Simple Justice

"All I ask for is simple justice for this poor boy."

(Continued on Page Three)

"Baby Mine"

Church Collection Stolen From Safe

CLEVELAND, O., September 15.—(By the United Press)—The entire Sunday offerings, $800, was stolen by safe crackers who knocked the combination off the safe at the Euclid Avenue Christian Church early today. This is the second time the safe has been robbed in the last four months.

VICTIM OF GAS FUMES

NEW YORK, September 15.—(By the Associated Press)—The mystery of the deaths of two tenants in a fashionable apartment house, was solved today with official word from a medical examiner that coal gas from a furnace was the cause.

The body of Dr. George W. Partridge, a surgeon was found fully dressed, on a couch in his office yesterday, by police inspecting the building in search of a clue to the death on Saturday evening of Mrs. James L. Joughin, in an apartment directly above that of Dr. Partridge. An autopsy on Mrs. Joughin revealed evidence of gas poisoning. Although the basement has no illuminating gas connections, the investigators found fumes there and blamed the furnace.

In China

Rear Admiral Thomas Washington, U. S. N., in charge of the Asiatic fleet, is commanding the American forces in the Shanghai war zone.

DISORDER AND UNREST IN FORCES STATIONED AT MUKDEN; JAP TROOPS MAY ACT

SHANGHAI, September 15.—(By the Associated Press)—Armies of rival military governors fighting for possession of Shanghai, battled with renewed force on all sectors this morning when the reappearance of sunshine was the signal for general resumption of warfare.

SHANGHAI, September 15.—(By the Associated Press)—The heaviest fighting done so far in the civil warfare between rival Chinese military factions striving for possession of Shanghai, took place yesterday and today along the Shanghai-Nanking Railway line, directly west of the city.

Fighting today was more intense along the line of the Shanghai-Nanking Railway at Hwangtu, 15 miles west of here where the defending Chekiang forces were entrenched along the creek bank and succeeded in holding the position through the day.

Severe fighting also was reported at Ihing, 100 miles west of Shanghai, a point where the Chekiang forces have been victorious in previous engagements.

TEINTSEN, September 15.—(By the Associated Press)—The war outlook in Northern China today was blacker than ever. The Chihli troops of Wu Pei Fu ruling military power in Peking continued throughout the day to move toward the eastern end of the great wall at Shanghaikwan, while reliable reports were received here that the Peking-Mukden Railway had been cut on the Manchurian side of the wall.

TOKIO, Sept. 15.—(By Associated Press.)—Disorder and unrest in the forces of General Chang Tso-Lin stationed at Mukden, principal city of Manchuria, have resulted in a strong protest from the Japanese consul general there according to reports.

Press dispathes say that as a result of the situation the Japanese consular police are held in readiness for action at Mukden and that Japanese troops may be called out to preserve order.

The Chang Tso-Lin troops are concentrated at Mukden to move south towards Peking for an attack on the forces of the central government in Chihli province, headed by Wu Pei-Fu.

Dissension in the forces of Chang Tso-Lin, as indicated in the Tokio dispatch would be a new factor in favor of the central government forces about t odefend Peking. The underlying cause of the Mukden disturbance was not indicated.

Plan Defense of Pekin

PEKIN, September 15.—(By the United Press)—General Wu Pei Fu, most powerful of the Chi Li leaders, was expected to return to Pekin today for a conference with President Tsao Kun concerning defense of the capital against Chang Tso Lin.

The Manchurian war lord announced from Mukden that he had captured Chao Yang Fu, an important city of 650,000, 20 miles from the Manchurian border.

Wu's troops are advancing to meet them. Chang's young son is reported leading the attack.

SHANGHAI, September 15.—(By

(Continued on Page Ten)

Business Showing Steady Improvement

CLEVELAND, O., September 15.—(By the United Press)—The relatively small advance in the volume of bank loans and the restricted upward movement of commodity prices is illustrative of the mild character of the actual betterment in business, the mid-September report of the Cleveland Trust Co., said today.

"Business has turned the corner and is on the road of steady improvement," the survey says.

PRINCESS KILLED IN FALL OVER 100 FT. CLIFF

KINEO, MAINE, September 15.—(By the Associated Press)—Members of the family of Princess Helen Radziwill, well known writer and novelist, who was killed on Saturday, when she fell more than 100 feet over the north cliff of Mount Kineo, left early today for their home in Chicago with the body. The princess was the widow of Prince Ladislas Radziwill, of Poland, and daughter of Dr. Elmer E. Simpson, of Chicago. She had been spending the summer here with her parents, two brothers and a sister.

On Friday while visiting the mountain top, Princess Radziwill lost a diamond ring and on Saturday she returned with her brother, Stanley B. Simpson, in search of the missing jewelry. Venturing too close to the edge of the cliff at a point where it juts up nearly 700 feet sheer from the level of Moose Head Lake, she stumbled on a loose stone, lost her footing as the earth on the edge of the precipice crumbled, and pitched over before her brother could reach her.

The brother ran two miles to the hotel at which the family was staying and returned with a party to the base of the cliff. The body was found caught in a fir tree 100 feet from the summit. It was recovered by means of ropes lowered from the mountain top. Physicians said death must have been instantaneous. Princess Radziwill, who was 29 years of age, met Prince Radziwill while she was a student at Vassar. She was married in London in January, 1923, while the prince was dying of pneumonia. Since the death of her husband, she had been living with her family in America.

300 Arrested On Vice Charges

CLEVELAND, O., September 15.—(By the United Press)—Three hundred and seven persons were arrested on vice charges in the biggest clean up of the year here over Sunday.

Cites Record Of Democrats During Wilson Incumbency

EASTWOOD FARMS BUNCETON, MO., Sept. 15.—(By the United Press)—Before a crowd of between 30,000 and 40,000 persons, John W. Davis, Democratic presidential candidate today declared he directed his remarks not at Republicans and Democrats but at American citizens.

In addressing the mammoth crowd at the barbecue at the home of Dr. A. W. Nelson, Democratic gubernatorial Candidate Davis characterized the election of Woodrow Wilson as answer to the revolt of the people against tthe Payne-Aldrich tariff act.

"Wilson came to office the sworn follower and believer in the principles of human equality that I have suggested briefly to you; and if the acts of his administration, one by one, are weighed in the balance, they will be found to strike a level scale with the doctrine of equal justice and equal right.

"In the farm loan board we brought credit to the door of the farmer.

"When labor was reached we wrote on the statute books for the first time in history, that the labor of a human being was not a commodity or an article of commerce.

"In the same spirit the tariff and taxation of this country were revised equalizing the burden of taxation.

"And finally when the great war cast its withering shadow over this land we fought under that majestic and inspiring leadership the most dramatic war that has ever been fought under the American flag.

"Now those things are the example and the picture which I want to leave on your minds of the Jeffersonian doctrines in practical operation."

Makes Old-Fashioned Political Speech

Thus in the picturesque setting of an old-fashioned barbecue, John W. Davis, Democratic presidential candidate, today made an old-fashioned political speech to Missouri Democracy.

Davis first stirred the enthusiasm of his monster audience of 40,000 gathered from all parts of Central Missouri, a Democratic stronghold, by calling the roll of Missouri statesmen of bygone days—Benton, Vest, Cockrell, Stone and Champ Clark.

It was a new method of campaigning for Davis and the effect on the crowd was magical. The mere mention of revered Democratic names brought

(Continued on Page Ten)

11 Ohioans Are Victims Of Violent Deaths Over Week-End

COLUMBUS, O., September 15.—(By the Associated Press)—Eleven Ohioans meet violent deaths over the week-end. Seven lost their lives in automobile accidents, one was run down by a train, one killed when he was caught in machinery and the other two were suicides.

The dead are:

Earl C. Slack, 39, Columbus, killed in sight of his wife when his truck was struck by an interurban car in front of his home.

Charles W. Jones, 54, a victim of the same accident.

William C. Bargdell 62, of Marysville, killed near there when an Erie train struck his automobile.

Mrs. Slyvia Bargdell, 35, his wife, killed in the same accident.

Fred Gerkins, 75, Cleveland, run down by an automobile, while on his way to church. The driver was arrested for operating his car while intoxicated.

Fred J. Murtz, Cincinnati, struck by automobile bus as he alighted from a street car.

Martin Fitzgerald, 18, negro, killed by an automobile from the path of which he swept a four-year-old negro child.

Samuel Croy, Toledo, run down by a T. and O. C. locomotive.

John M. Wise, Fostoria, crushed to death when he became entangled with machinery at the Toledo State Hospital.

Thomas Connell and John Scott, both of Toledo, declared by police to have suicided.

Billy Butt-In

THE TIMES WEATHER MAN

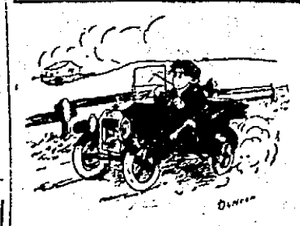

Now's the time the public's beginnin' to kick about the gas pressure and wonderin' if there'll be any at all by the time winter comes. Here's for tomorrow:

OHIO—Partly cloudy tonight and Tuesday. Not much change in temperature.

KENTUCKY—Partly cloudy tonight and Tuesday. No change in temperature.

Extreme in local temperature today were high 78; low 47. The temperature a year ago today was high 75; low 40.

Jungleland Journeys of a President---"WITH ROOSEVELT IN AFRICA," By W. Robert Foran, Starts Today on Page Seven

SUN-BLEACHED plains and torrent-swept jungles—soft-footed native warriors moving through the tangled forest growth—monkeys chattering in the tree-tops—hyenas laughing crazily in the hills—the low, ominous rumble of drums in native villages—Africa—!

Into the grim heart of the dark continent came an American president—on adventure bent. Theodore Roosevelt—indomitable, fearless "T. R."—left behind him the hectic swirl of political life and braved the perils of the jungle in the interests of science—and adventure.

Now the only newspaper man who followed the Roosevelt expedition throughout its African journeys has told the story of the great adventure. Do not fail to read it.

BOY BADLY HURT IN BIKE-AUTO ACCIDENT

Billy Noel, nine year old son of Mr. and Mrs. C. E. (Bird) Noel of 1219 Eleventh street, sustained a serious fracture of the skull which for a time was thought might prove fatal when he figured in a bicycle and automobile collision at Ninth and John streets about 6:45 o'clock Sunday night. During the night the lad reacted and today his condition was slightly improved, attending physicians being of the opinion that recovery is beyond doubt. The fracture near the crown of the head on the left side extended down towards the ear. The depression in the skull was big enough to lay a finger in. An x-ray taken last night gave the parents much encouragement when it showed there was but slight pressure on the brain, not enough to cause any paralysis.

The automobile that figured in the accident was driven by Pearl B. Rickey of 821 John street. The Noel boy was riding on the handle bars of a bicycle owned by Dudley Grant who escaped with serious bruises. Mr. Rickey was driving west on Ninth and stopped behind a street car just east of John street. As the car moved on Mr. Rickey drove across the intersection and turned south onto John. His rear wheels were almost over the east bound car track when the bicycle crashed into the rear right fender. The boys did not carry a light on their wheel and Mr. Rickey did not know they were near until he heard the crash.

He was going slow on account of making the turn and was able to stop within a few feet. He took the injured lads into the office of Dr. J. W. Fitch and from there the Noel boy was removed to the hospital in the Richards ambulance. Noel was thought to have been injured when his head struck the paved street or street car rail.

The Noel boy was unconscious the greater part of the night but rallied sufficiently this morning to recognize his parents and other relatives.

The Grant boy was able to go to his home after receiving first aid at the physician's office. His wheel was badly damaged.

Mr. Noel, deputy county treasurer, after investigating the accident said that he did not attach any blame to Mr. Rickey, who notified the police of the accident shortly after the Noel lad was taken to the hospital.

THREE DAYS | Eastland | Starting TODAY

Glittering Dreams — More Than a Motion Picture — Vain Regrets

A gripping Heart-Document of a girl who aspired to—and won—a career on Broadway,—The Street of a Thousand Stories—and this story.

Special Added Attractions

Eddie C. Clifford & Co. Celebrated Baritone Late Star of Fields Minstrels

Gilbert George In "Some Sense — Some Non Sense"

Appearing At 3 :30, 7:00, 9:00 P. M.

Don't anchor yourself to a grouch! Set sail to see "Shanghied Lovers"

Kinogram News Built Like a Newspaper

—PRICES—
Mat., Adults 30c, Children 10c
Night, Adults 40c Children 15c
Matinees Every Day

Sunday School Attendance

Bible School attendance yesterday reached a total of 7,137, an increase of 444 over the previous Sunday. Four schools reported more than 500, Franklin Avenue M. E. coming back into the 500 class. Sunday's record.

First Christian	790
Trinity	534
Franklin Avenue M. E.	512
First Baptist	501
Second Presbyterian	446
United Brethren	373
Manly	367
First Evangelical	359
Sciotoville Christian	339
Bigelow	295
Wheelersburg M. E.	261
First Presbyterian	253
Berean Baptist	200
New Boston Baptist	195
Grandview Avenue Christian	182
Sciotoville M. E.	176
Nauvoo U. B.	171
Kendall Avenue Baptist	169
New Boston Christian	123
Wheelersburg Baptist	119
Calvary Baptist	113
New Boston M. E.	115
Riverview Baptist	103
Central Presbyterian	102
Allen Chapel	91
Terminals M. E.	90
Pentecostal	84
Carey's Run	52
North Moreland U. B.	25

Hay Feverites! ATTENTION—

New *internal* prescription of Cleveland specialist wipes every trace of Hay Fever in 24 hours by completely neutralizing pollen poisoning throughout the system. Runny eyes and nose, sneezing, headache, fever, all disappear as if by magic when *cause* is removed. Complete relief in 24 hours *guaranteed*, or money back. Send 10c for 24 hour sample treatment to Clinical Laboratories Co., Cleveland. Regular size sold by all good druggists.

PAW
Braces You! MUNYON'S PAW PAW TONIC "The Tree of Life" AT ALL DRUGGISTS

Wife Has Deep Knife Cut Over Left Eye; Husband Is Held At The Police Station

Police responding to a call to the home of Leo (Mule) Irvin, colored, 1226 Fifteenth street, about midnight Sunday found his wife, Mrs. Della Irvin suffering with a deep knife wound on her forehead over the left eye and the husband missing. Two other colored men at the house were brought to the city prison with the woman but they soon convinced officers that they did not have anything to do with the trouble and Della assisted them out of their difficulty by insisting that "Mule" was the knife user.

She was allowed to return home and word was sent out for officers to keep a lookout for "Mule." A half hour later Officer Frazier reported that he had Irvin under arrest after finding the man in his home. He had returned in the hope that officers would not look for him there. According to Officer Frazier he had to pound and kick on the door before "Mule" would let him in. The officer was tipped off by a colored friend that the wanted man had returned to his home.

Taken to the police station "Mule" claimed he did not know anything about any trouble but quickly offered explanation that considerable blood around the house was from an injury sustained by his wife when she fell and cut her head. His story was too thin and he was placed behind the bars on a disorderly conduct charge. Mrs. Irvin was booked on a drunk and disorderly charge and ordered to appear in court.

Irvin is out on heavy bond in connection with the near fatal shooting of Floyd "Dogment" Bland several weeks ago in the North End. Bland ran away from Hempstead hospital but later returned to the city and is waiting to appear in court against Irvin.

Police recalled last night that the Irvin home had been the scene of much trouble and that one time they took a hand just in time to prevent Della from carring her husband with a big butcher knife.

Greenup P. O. Robbers Get 55 Cents

GREENUP, Ky., Sept. 15—(Special to the Times)—Robbers who broke into the local post office Sunday night or this morning, escaped with 55 cents and a cheap watch. Postmaster W. I. Meyers is taking an invoice of stock to see if any stamps are missing.

The robbery was not discovered until about 6:30 this morning when Postmaster Meyers opened the office to prepare mail for morning C. and O. trains. He found mail strewn about the floor and the contents of several parcel post packages scattered about. The safe had not been opened. Entrance was gained by removing two large panes of glass from a rear window. The putty was removed so the glass could be lifted out.

Carrier Boys Will Enjoy Reiss Shows

The Times and Sun carrier boys will be guests of the Spanish War Veterans Tuesday night at the Nat Reiss festival which opens a week's stay on the Finding street field this evening. The carrier boys will receive tickets from the circulation manager. The invitation includes all employes of the mailing department and they will accompany the newsies. The shows arrived Sunday from Chillicothe.

Baby Picked Up 40 Feet From Scene of Auto Accident; Escapes Broken Bones

Mrs. Anna Flannery and eight months old baby Howard of Dry Run, West Side, had a narrow escape from being killed several days ago when struck by an automobile on Galena pike at Dry Run. Mrs. Flannery was knocked twenty feet and sustained a broken rib which was torn loose from the back bone up near the shoulder. The baby was picked up forty feet from the spot where Mrs. Flannery was struck. The baby is suffering from a wrenched neck and badly bruised leg but escaped broken bones.

Mrs. Flannery had just alighted from the West Side bus and started around the bus when struck by the passing machine which failed to stop.

The license number was secured and later Thurman Phillips, 21, of the West Side, was arrested in connection with the accident. He was charged with failing to stop and give his name after striking the woman and baby. Appearing in Municipal court before Judge Sprague the young man entered a plea of not guilty and hearing was postponed until Mrs. Flannery is able to appear in court.

The injured woman was moved to the home of her sister, Mrs. Osa Flannery, near the scene of the accident and has been under the care of a physician there. Sunday she was able to be removed to her home on the Gehres farm. She is able to be up and about the home.

Local Temple Is Honored

Officers of Meenatum Temple D. O. K. K. have been invited to put on the ritualistic work at the big ceremonial which will be a feature of the D. O. K. K. conclave to be held in Dayton, October 20 and 21. The officers will meet in their hall tonight to rehearse for the Dayton trip.

Car Bought By Plaintiff

On an order of sale issued from Common Pleas court, Sheriff Harry M. Dunham sold a 1920 model Velie automobile to E. O. Ruhlman on his high bid of $110.

The machine was taken as the property of O. P. Ramey and Nellie Ramey on an execution to satisfy a judgment in favor of Elmer O. Ruhlman.

In Hempstead

Mrs. Earl Dever, 1638 Mabert Road, is in Hempstead hospital for medical treatment.

Magnolia Will Meet Tonight

All members of Magnolia Lodge No. 115, Knights of Pythias are urged to attend tonight's meeting when plans will be made for fall and winter work. Refreshments will be served at the close of the business session.

Tilden To Play In Queen City

CINCINNATI, O., September 15—William T. Tilden, II., world's greatest tennis player, will be seen in action in Cincinnati. This announcement was made today by officials of the Southern Ohio Tennis Association, who said that Tilden will bring three other nationally known stars with him for an exhibition. The dates selected are September 22, 23 and 24. Alfred H. Chapin, Massachusetts player, who has taken Tilden to five sets in several tournaments during the year, will be one of the three stars. The others are expected to be Nat Niles and Carl Fischer, both high ranking players.

Farmer Loses a Thumb

John Hameseed, 70, well known farmer, four miles north of South Webster suffered the amputation of his right thumb and serious injury to the first and second fingers of the right hand Sunday afternoon when the digits were caught by a cut-off saw operated by a tractor. The accident occurred on his farm and he was taken to the office of Dr. Arthur Beumler in South Webster for first aid. That physician sent him to Hempstead hospital where Dr. J. W. Fitch attended him. It was found necessary to take off the thumb, it being so badly mangled it could not be saved. A number of stitches were taken in the other two digits. Mr. Hameseed was able to go to his home today.

NO HUNTING OR TRESPASSING Night or Day on the Lauman land at Bear Creek.
MARY E. LAUMAN.
—Advertisement 10-1

Dry Officer Arrested For Having 'Shine'

IRONTON, O., Sept. 15—Homer Duty, who has been assisting dry officers in raids over the county, was arrested Saturday evening by Chief Blackwell and Officers, Smith, Dudley, Payne, Pickelsimer, Baldwin and Dufore on charges of possessing liquor.

Duty, with five companions, presumably customers were located by the officers in the alley between Third and Fourth and Lawrence and Buckhorn streets. As they approached the alley, they said a man started across as if to warn the crowd, but they beat him to it and found the six men sitting in the alley. Duty, they said, had a gallon glass jug of liquor and a funnel and was fully prepared to take care of the wants of his customers.

He was charged with possessing liquor and bond was fixed at $200. He was unable to furnish the bond last night. His five companions—Cliff Justice, Jess Eldridge, John Crawford, Orville Hanshaw and a "John Doe"—were charged with disorderly conduct.

Police say that they had been watching Duty for some time and that he had boasted he was confiscating liquor in raids and then selling it. Duty has been active in raids with dry officers, and it was first reported upon his arrest last night that he was a deputy sheriff. This report, however, was denied by attaches of the sheriff's office, who said he had never been appointed as such an officer and that his presence with county officers on raids was only by the personal responsibility of the officers involved.

As It Happened 24 Years Ago

(From our issue of September 15, 1900)

A. J. Freytag, Walter Patterson, John Schlichter, Walter Stearnes, E. Goeller, Peter Frank and Will Keller left in a house boat for a fishing expedition along the Ohio river.

John Phillips, Civil War veteran, arrived in the city to attend the annual reunion of the 91st. O. V. I. He came from his home in Southern Iowa, and was accompanied by his wife.

Landlord and Mrs. Andrew Wolf, of the Junction, had as guests, Mr. and Mrs. Michael Wiedner, of Chattanooga.

Joseph T. Micklethwait, son of W. R. Micklethwait, well known Clay township farmer, entered Western Reserve University law school at Cleveland.

Albert Bridwell left for Bloomingsburg to work on his brother's farm.

Harry Weldon, noted sporting writer, was slowly recovering from a stroke of paralysis at his home in Circleville.

Maiden Rash, eight years old, arrived home from Brooklyn, where she spent the summer with her aunt, she made the trip alone.

Rex enclosures at Greene's.—Advertisement.-tf.

If this Signature E. W. Grove is NOT on the Box, it is NOT BROMO QUININE

"There is no other BROMO QUININE"

Proven Safe for more than a Quarter of a Century as a quick and effective remedy for Colds, Grip and Influenza, and as a Preventive.

The First and Original Cold and Grip Tablet

Price 30 Cents

SURPRISING

Pleasure is expressed every day by the women of Portsmouth when they visit THE SAMPLE SHOP, as our selections of

The New Fall Dresses

Represent exclusive — one of a kind — only.

$9.75 and up

The Sample Shop

Sixth St. (Elk Building) S. Rosenthal, Mgr.

"Yes, It's Mine Now."

6%

Haven't you heard a friend say that about a property, or a business, or an automobile, or something else? Perhaps you envy him—wonder "how he does it."

Putting away a few dollars each week or each month doesn't seem much—but it's remarkable how those regular deposits pile up.

Money in the Royal Savings & Loan Company will enable you to get ahead and to get the things you want.

We'll welcome your account—no matter how small the start may be. $1.00 will open an account.

The Royal Savings and Loan Co.

Gallia Street On The Square

THE GUMPS—ME AND SHAKESPEARE

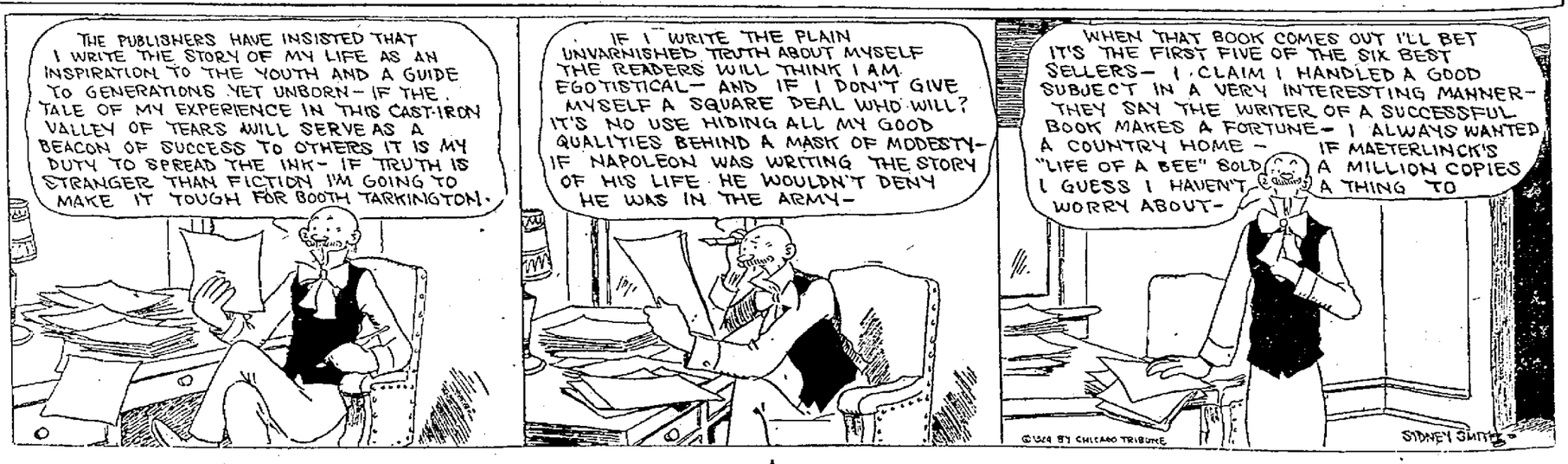

COOL COMFORTABLE
COLUMBIA
PERFECT VENTILATION

3 DAYS STARTING TODAY

'Boy of Mine'

"It's up to you, son — you must decide whether we take father back or not."

The story of a boy who had to choose his own father and guide his mother's love and happiness.

A big theme—tled with rare artistry by

Booth Tarkington

—and he wrote it especially for the screen.

With

BEN ALEXANDER HENRY WALTHALL
IRENE RICH ROCKLIFFE FELLOWES

Presented by J. K. McDonald. Directed by William Beaudine

The Year's Greatest Human Drama

Few pictures bring genuine tears—few pictures touch the inner heart—few pictures really portray actual life—but of all those that do, none come closer or touch you more than "Boy of Mine." Proudly we call it the greatest drama of real life the years have yet given us—The Management.

Our Added Attractions

Single Reel Comedy and Pathe News

Holy Redeemer High Will Open Season With New Boston At Millbrook Park, Sept. 20th

The Holy Redeemer eleven will open the season with New Boston at Millbrook Park, September 20th, Manager Howard Duschinski announced today.

The Green and Gold warriors have been turning out splendidly for practice, and the team has bright prospects for a good season.

Practically the entire line up of last year is out again, and there are a number of new faces on the practice field. Gerald McKinney is coaching the outfit, and practice sessions indicate some good material will be developed.

Give Me 24 Hours To Prove I Can End Your HAY FEVER Tortures

All I ask is 24 hours. I have completely relieved thousands of Hay Fever and Summer Cold sufferers who had been victims for years and had tried nearly everything without lasting success.

My Rinex Prescription is entirely different from the ordinary remedies. Rinex capsules go direct to the pollen poisoning in the blood and neutralize it completely. So all the sneezing, runny eyes and nose, headache, fever, etc., vanish in 24 hours, or your money back. If you want to be satisfied that Rinex will help your case of Hay Fever, you can get a 24-hour treatment, FREE, from your druggist; or you can buy a full week's treatment for $1 on my positive money-back guarantee. All druggists.

the mathematicians will be somewhat upset. Professor Irving Fisher, of Yale, has figured out for instance, that the Democrats in Maine had a higher percentage of the total vote cast last Monday than they did two or four years ago and that correspondingly the Republican percentage of the total was diminished. Throughout the nation a larger vote than four years ago is in prospect notwithstanding the early signs of an apathetic campaign so usual in September. This part of New York state, populous and conservative, is a good cross section by which to judge.

Defection to Progressives May Be Offset By New Vote

But who are the LaFollette supporters? Are they former Democrats or Republicans or Socialists? The Republican leaders almost everywhere would have one believe LaFollette is swallowing up the Democratic party. Yet not a single outstanding Democrat in this city has come out for LaFollette, nor have any leading Republicans for that matter. In this respect indeed does this campaign differ from 1912. Then almost every day some prominent Republican announced himself as a Bull Mooser. In some states the whole Republican organization bolted to Roosevelt. Nothing like that is happening this year, at least in this part of the world. They know no civil war or insurrection in the Republican party. All is serene on the banks of the Genesee and the throb of industry pulsates strongly without a symptom of faltering. LaFollette has a hold on the working classes, but even they are not angry or hungry. They are not fired with a passion of discontent. They like LaFollette because his fame as a champion of the masses has spread though no concrete achievement or pledge of future performance catches the imagination of his followers as a slogan. Such LaFollette strength as there is may be classed as Socialistic to an extent, but with it goes a number of people who want to be different, who like the words "Independent" and "Progressive," and whose defection from the ranks of the regular parties will be in no small degree offset by the new vote.

It's no three-cornered roll here. President Coolidge has measured up to the traditional ideas of a Republican nominee and whether he represents vigor and masterful silence, or common sense, or cool calmness, on the maintenance of the status quo, the fundamental reasoning of those who uniformly support him is that he himself ranks above his party colleagues and that he will somehow soothe the aches of the last congress and keep business employment and all the other materialism of the hour safely intact. For there is no urge for "progressivism," as it was known in 1912, no crying ills to be remedied, no crusaders singing "Onward Christian Soldiers." None of these outbursts have characterized the third party movement here. It's a sullen group with a class protest as of yore. Their vote may be large, relatively speaking, but it will not exceed in percentage the votes cast in this state in previous years for independent tickets.

So far as New York is concerned, the LaFollette movement can be dismissed as hardly a factor at this writing. October may see a change, but the Conservatives will then be awake, too. This is rock-ribbed Republican state, with no Theodore Roosevelt running this year, but a man from distant Wisconsin. Such is the effect thus far of all the keynote speeches, denunciation, labor exhortations and political palaver of the two months that have elapsed since the electric fans at the Republican convention were first adorned with the slogan "Keep Cool With Coolidge." And what's more, they accent the last syllable of LaFollette which about illustrates what a stranger he really is to the people within these gates.

Public

(Continued From Page One)

The Chicago Tribune today printed an editorial stating it would be unfair to hang Grant and Walter Krauser, 20, who confessed to the Souder's killing.

"With Richard Loeb and Nathan Leopold installed in the state institution at Joliet, it would be grossly unfair to hang either Krauser or Grant," the editorial said.

Crowds of curious persons gather daily for a glimpse of the weather-beaten little frame house in the back "of the yards district" occupied by parents and brother and sister of young Grant. The bare, unpainted structure presents a startling contrast to the palatial home of Leopold and Loeb, also on the south side, but in front of the stock yards.

Bartley Grant, father of the youth, with both legs off at the knees in a railroad accident, eighteen years ago, is appealing to his friends to help save Bernard.

"I know he is innocent," Grant said, "but we didn't have the money to fight the case in court and we haven't the money now for this fight.

"But a lot of people tell me they won't stand to see the boy hanged while those two rich boys are alive.

"My boy had to leave school when he was 14 years old—he hadn't passed the seventh grade yet—to help support us. What did he have to teach him to keep away from bad companions? Nothing but hard knocks; hard work; no spending money to speak of; not a thing that most boys have to give them a decent start in life."

Progressive

(Continued From Page One)

polls this year. One does not have to go far to discover that the beneficiary of the get-out-the-vote movement will be the Republican party.

The public may be prepared for a record-breaking vote, judging by the efforts being made in localities so onesided in politics as this. The vote in Maine a few days ago was significant of this move. Then 260,000 votes were cast, as compared with 195,000 four years ago. Incidentally

HAY FEVER
If you can't "get away," ease the attacks with—
VICKS VAPORUB
Over 17 Million Jars Used Yearly

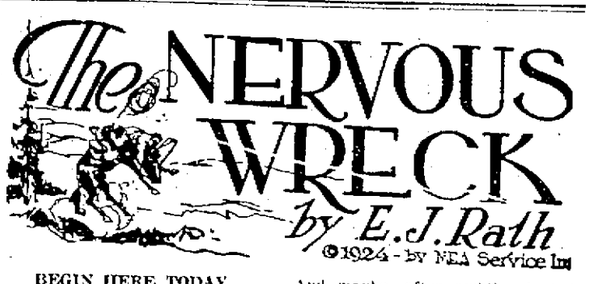

BEGIN HERE TODAY

The "Nervous Wreck," an eccentric young easterner, is driving Sally Morgan from her father's ranch to the station when they run out of gasoline. At the point of a gun the Wreck takes five gallons from a passing car.

They are held captive at a ranch owned by Mr. Underwood, who was in the car which they held up. They finally escape from the ranch, run into a camp of real bandits, and then escape again. Fleeing from the bandit camp, they suddenly are confronted by Sheriff Bob Wells, Sally's fiance, who is at the head of a posse searching for the bandits. Angry, Sally breaks off her engagement with the sheriff and is married to the Wreck by a justice of the peace who is in the sheriff's posse. The marriage license is written on the back of an old road map.

NOW GO ON WITH THE STORY

"See. Here's where we are," he explained, putting a forefinger on the map. "You just follow the main road from here, going left, until you come to this road. Wait; I'll mark it for you. Then you follow the other road. It's a little twisty, but you can't miss it. Keep right on the way I'm showing you until you come to this turn. You keep bearing to the right. That fetches you to another pike, and you follow that to the left. And there's the Bar-M, right in there."

The Wreck nodded and the judge folded the document again.

"It ain't over seventy miles at the outside," he added. "And most of the road is fair. Just hang onto that paper and you're all right. If you want to know whether you're married, read one side of it. If you want to know which way to go on your honeymoon, turn it over. That's what I call a modern and improved public document, useful in more ways than one. Ain't that so, Bob?"

But the sheriff was striding down the trail in the direction of the horses.

"Well, good luck, folks," said the judge, as he shook hands. "The posse's got official business on its hands. I reckon it ought to be easier than rolling flivvers."

Sally and the Wreck were left alone. They stood silently until the last member of the posse disappeared. Then the Wreck looked at her awkwardly, coughed, reddened and kicked at a stone that lay in the trail. Suddenly he walked over to the flivver and cranked it.

"Get in," he said.

She got in, settler herself in the seat and stared ahead of her.

They followed the pike for nearly an hour, until they came to a road that crossed it. Not a word was spoken. He fumbled with the dog-eared document, unfolded it and found the license uppermost. Hastily reversing it, he studied the map.

"This is where we turn off," he said.

Sally merely shrugged.

He turned the flivver into the new road and drove on for awhile.

The Wreck shut off the engine and jammed the brakes. He began to gesticulate. He became abruptly voluble, without any clear idea of what he was saying.

"Now, don't you worry a particle. It's my fault, every bit of it. Of course, I hadn't any business to. But—but—I just couldn't help it, that's all. I was dreaming, I guess. I got crazy notions. I thought maybe—well, anyhow it's my fault. And I'm you're not— But what's the use of sorry: that is, if you're sorry. If talking about that? I'll do my best, you just see. I'll work my head off for you. I'll do anything. Who wouldn't? You give me a chance, that's all. I'll go back to Pittsburg and I'll make a million dollars for you. I'll give you anything in the world you want. All I want is a chance, I tell you. You just watch me. And I'll make good. You're the finest—Well, anyhow I'm going to make you happy, if it breaks my neck. And maybe, after awhile—Just try me, that's all. I'll make good, as sure as your name's Sally Morgan."

She turned to him with a faint smile on her lips.

"But my name isn't Sally Morgan," she said.

"Huh? Why—that's right. I forgot." His speech became lame again.

"Well, that's how I feel, anyway."

She studied him for several seconds, then laid a firm, warm hand over one of his where it rested on the wheel.

"Old-timer," she said gently, "you don't need all those words to say it in."

"But I wanted you to understand—"

"Perhaps I do."

"But you don't. What I wanted you to understand was—was— It's foolish, but—" His voice suddenly rose to a shout. "Well, anyhow I love you!"

Sally's fingers closed around his.

"Now you're talking, Henry Williams," she said, contentedly.

The Wreck swooped on her.

It was minutes afterward when Sally freed herself, half laughing, half crying. There was a strange, wonderful look in her eyes as she surveyed him—a look of proud absurdly happy, possession. There he was, with his horn-rimmed spectacles, his squint, his old challenging air of defiance—Henry Williams, of Pittsburgh, Pa., Nervous Wreck—but all hers.

"And I do love you," he was saying, belligerently.

"Of course," said Sally. "But it took you so long—"

He swooped again, expertly, for the Wreck was a quick student.

"There," exclaimed Sally. "Now you'd better get out and crank the flivver, or we'll never make the Bar-M tonight."

"But I want you to understand—"

"You dear idiot, I understood long ago."

The Bar-M lay before them, almost at their feet. The ranch buildings huddled close to the ridge on the eastern side of the wide coulee, and the flivver was poised at the top of the ridge. Into the hills beyond the sun was dipping. To the north lay the summit of Black Top. Nearly home.

"I'm afraid we ought to have stuck to the road," said Sally.

The Wreck had insisted on cutting across the range, when they reached a point opposite the Bar-M coulee.

Miles around the other way," he said. "And here we are, almost there."

"But it's steep, Henry."

She looked down the long green

"AND I DO LOVE YOU," HE WAS SAYING.

slope with a calculating eye.

"It's nothing," said the Wreck. "Just watch."

The flivver dipped into the grade, slowly at first, then with growing speed. It was traveling like a wild thing.

The Wreck had the service brake jammed down as far as it would go. He hauled back on the emergency brake. The flivver plunged onward, her brake bands screaming and smoking.

"We're going to hit something!" cried the Wreck.

Sally opened her eyes.

"Don't hit the kitchen!" she cried. "Ma's in there! Hit the corral!"

He could at least steer, and he did. They hit the corral. A section of fence flew into kindlings and the flivver charged onward. The sorrel horse, directly in its path, lifted his head, snorted, wheeled lashed out with his heels and missed it by inches. The fence on the farther side loomed. There was a second crash, a lurch, a splintering of various things. The flivver stopped.

Dad Morgan, who was leaning against the fence a few yards distant, removed his pipe from his mouth and examined the situation with interest.

"I see you made good time gettin' back," he remarked.

"Dad!" cried Sally.

"Howdy, Sally? Howdy Wreck?"

He strolled near for a better look at the flivver. One of the wheels was crumpled, bot hmudguards were curled up, the wind-shield was gone and there was a rivulet of steaming brown water water dripping from the radiator.

"I reckon" said Dad, "that her nervous system is kind of shot up."

"Oh Dad!"

Sally leaped clear of the wreckage and had her arms aroun dhis neck.

"Git the trousseau?" he asked, when she let go of him.

"Trousseau!" cried Sally. "Why, I—I'm married!"

"Well, I'll be durned!"

"Where's Ma? I want to tell her."

"Well, I'll be durned," repeated Dad. "Your Ma's over to the house, I reckon. Where's Bob?"

Sally began to laugh.

"I'm not married to Bob. I'm married to Henry Williams!"

Dad Morgan's glance wandered to the Wreck, who was still sitting in the flivver, gloomily surveying his work.

"Now I will be durned," he said, thoughtfully. "Come to think of it, I reckon I'll be damned."

"You'd better be nice to him," warned Sally, in a whisper. "He's the dearest thing in the world."

She raced away in the direction of the house, where the slight figure of Ma Morgan stood framed in the kitchen doorway.

Dad watched her go. Well, women were queer folks. But if Sally said it was all right, that settled it. Married, eh? The Wreck was his son-in-law! Fair enough, he mused. Sally always insisted the Wreck was game. His own course of conduct was clear.

"Wreck," he said, "providin' it ain't necessary for you to sit there watchin' the remains there's a bottle up at the house."

"Sure," said the Wreck, as he climbed down. "Only don't grin at me. Hear me? Don't grin. It makes me nervous."

THE END.

SHAKESPEARE'S DIET HELPED WRITE PLAYS

Shakespeare is said to have eaten sensibly and to have had excellent digestion. His plays indicate it. Unfortunately we are not all so wise. Some have a tendency to eat too much, too fast and too often. Others just naturally have weak stomachs. To all of us at some time or other comes an attack of indigestion or an uncomfortable, distressed feeling in the stomach.

At such times take one or two Jaques' Capsules for good digestion and get right-away relief. Just pure, non-habit forming drugs that ginger up the whole system, relieve gas, aid digestion, regulate the bowels. Taken after meals, they tone up the stomach and even make chronic dyspeptics happy and comfortable. Easy to take. Ask your friend the druggist!

Lewis County Favors River Route

QUINCY, Ky., September 15.—(Special to The Times).—At a recent meeting of the Lewis County Good Roads Association, with County Chairman C. H. Galloway presiding, several important committees were appointed. D. H. Hall and George Staggs were named to call on the state engineers surveying the route for the proposed improved road through Greenup and Lewis counties. This committee is to ascertain from the engineer in charge just when they will start work on the Engalls Highway, running from the west Greenup county line to Vanceburg. R. D. Wilson, B. B. Anderson and H. D. Craig were named to confer with the Portsmouth Chamber of Commerce and to enlist their help and influence in preventing the improved road in Kentucky from being built over the hill or old State Highway route, which leaves the Ohio river at a point near Garrison and crosses Tygart Creek at Rocky Fork bridge, about ten miles up Tygart from Portsmouth. The association feels that there is more wealth represented along the route from Garrison to South Portsmouth than there is along the back route from Garrison to Greenup. Then, too, Portsmouth is the market for all of the country in Greenup county and the back or hill route would not help them in getting their produce to market. The old State Highway route would also direct from Fullerton and vicinity and would be a big drawback in the project to bridge the Ohio river at that point. The association believes that the selection of the hill route would be a detriment to the whole tri-state section and that eventually the state would have to build a hard road over the Ohio river route.

SAVE

Many Housewives—

Have Savings Accounts here—because they manage their household expenditures on economical and systematic basis.

The Security Bank

Fall Opening

OF

THE TOGGERY

417 Chillicothe St.

TUESDAY EVENING

From 7 to 9

We invite you to attend our annual Fall Opening Tuesday nite.

WE WILL SHOW ALL THE

NEW FALL STYLES

IN

SUITINGS
HATS
CAPS
SWEATERS
HOSIERY
NECKWEAR
ETC.

Nothing Sold During Opening

THE TOGGERY

Next To Wurster's

ABIE, THE AGENT — Oh, For Such An Unhealthy Life

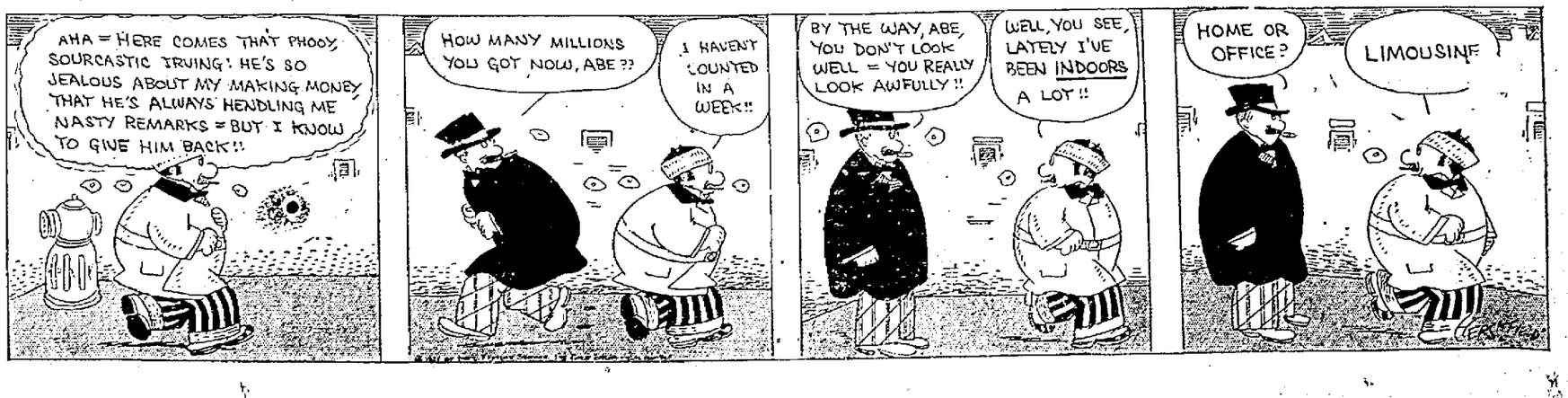

Autumn Opening

Tomorrow (Tuesday Evening)
7 to 9 P. M.
Style Show — Living Models — Music

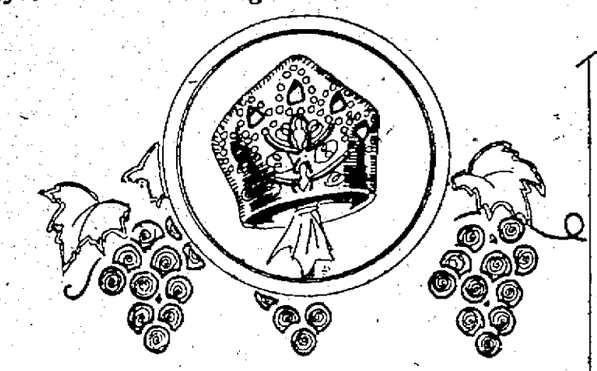

Fashionable Frocks

Brighten Autumn

Fashion's notebook assigns for autumn afternoon occasions satin Frocks with dashing tunics, slashed, buttoned or bound in plaid; bengaline Dresses made party-like with huge bows at low waistlines; and some alpacas in light-hearted colors. While for street and business she calls softly tailored broadcloth and twill Frocks the best, introducing Directoire and Spanish notes for spice. The Autumn Opening reveals the Frock story in interesting fashion. Attend and make note of what smartnesses you would like in your autumn wardrobe.

Wraps of Autumn

Choose Unusual Silhouettes

Fashion saw women wrapping their smart Coats closely about them, achieving a silhouette ever so narrow at the hem and rather full in the waist. Then striving diligently to please them further she designed these Wraps for fall, which follow the lines of a dolman so closely. Puff sleeves appear occasionaly and a lining of plaid enlivens one or two. Follow this mode or choose a straightline Wrap with tunic border of fur —your style-right appearance is assured.

Lustrous Furs

With New Fashion Ways

The Smartest Suits

Are Ensemble Costumes

The Suit that triumphs this Fall is an ensemble costume, consisting of seven-eighth length coat and frock akin to it in decoration and color. You will remember the ensemble's first appearance, its acceptance, its general becomingness; and you will realize how much one can mean to you when you see the newer models. Tawny shades were chosen to enhance your loveliness and suede-finished fabrics to bring out their richness most charmingly. These are practical costumes, accommodating for so many occasions.

Fall Blouses

Many Hint Of Spain

There's a Spanish sparkle to many a Blouse arrived for autumn. Long fringed tunics and heavy embroideries in company with vivid colors promise flattery. Indeed there is becomingness in these Blouses of handsome ribbed silks, too, and in models designed for youth, perky with plaid. A wealth of newnesses appear in Blouse modes, winning style points that make each one a joy to wear.

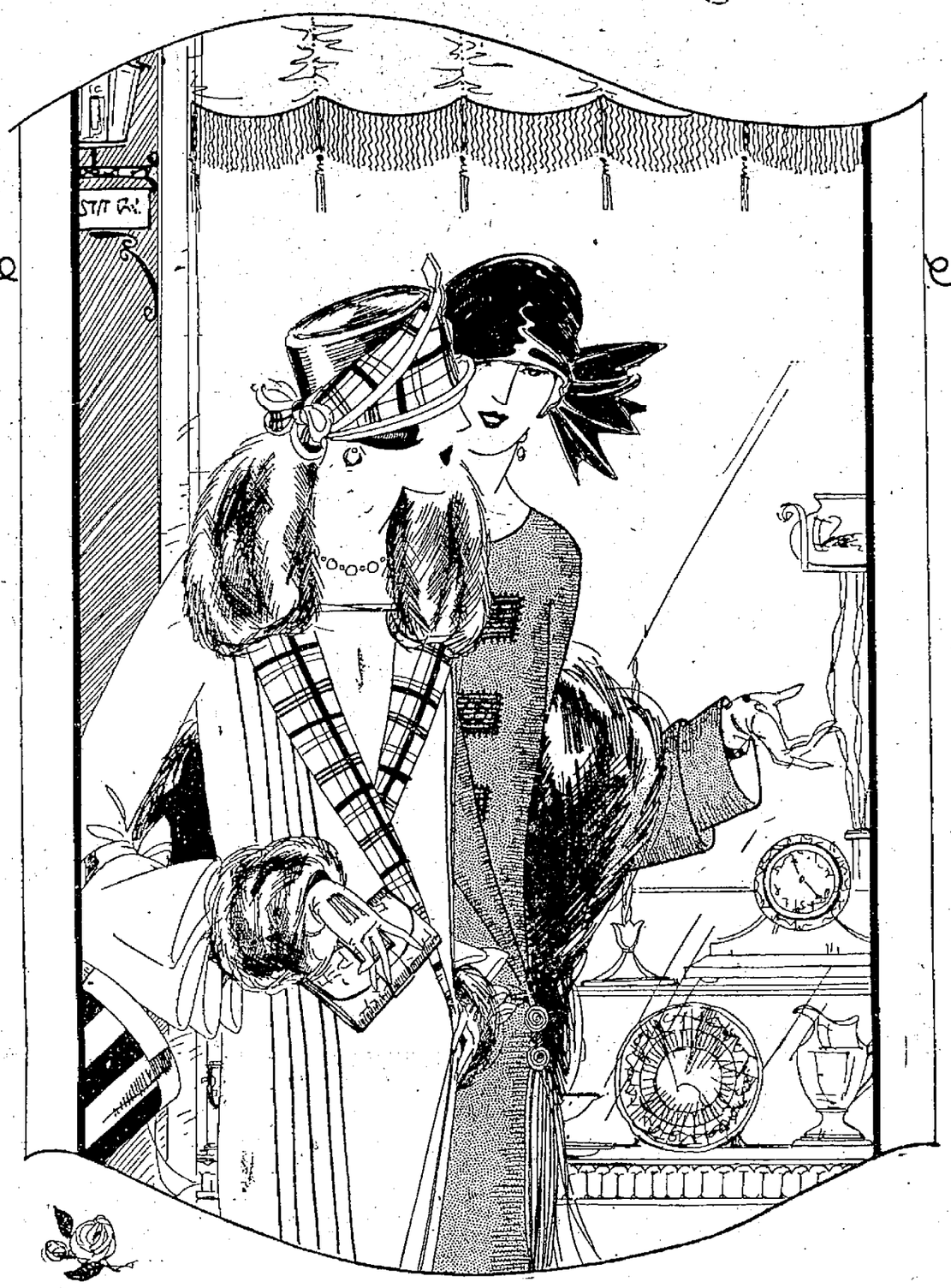

A tantalizing glimpse of the new modes for fall, a lesson in the smart things to wear for that important season, an hour or two of keen pleasure—provided in our Autumn Opening, which takes place this week, September sixteenth to twentieth.

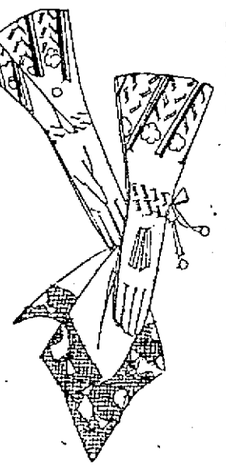

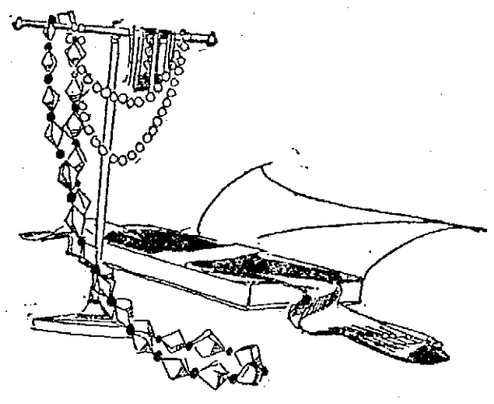

Autumn's Fabrics Have Come

It's a thorough delight to fashion a wardrobe one's self if the Fabrics one has to work with are charming and easy to drape. There will be many softly tailored frocks so smart for fall made at home this season for almost never before were Fabrics so likable. Suede-finished woolens and silky broadcloths enter with striped twills, shiny satins and cashmere woolens to charm the trained or amateur sewer.

Martin's

Tomorrow (Tuesday Evening)
7 to 9 P. M.
Style Show — Living Models — Music

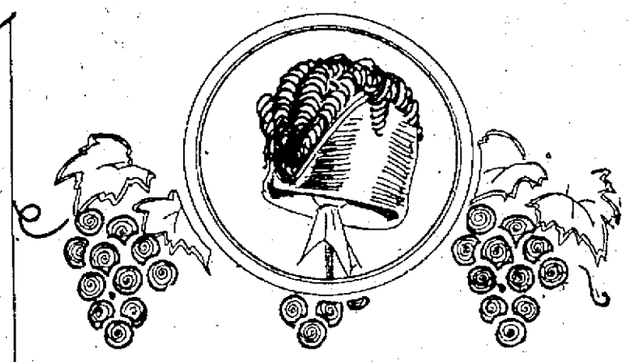

Fall Millinery

Shapes And Shades Entrancing

Joy to the spirited girl, joy to the matron in the new Millinery modes for Fall. With the roguish little felts and lizard skin Hats that have come for the former and the chic high crowned styles arrived for her Mother there is promise of Hat satisfaction for all. Further, for the street there are small brimmed sailors and many quill-trimmed Chapeaux, belting ribbon Hats and crushers of duvetyn. While for dress the Hat takes on larger proportions and is very likely to flaunt ostrich trim, double brim or bird of gay plumage. Interesting to note that pansy shades are fashion-favored and to see them with a tinge of red for youth.

Sportswear

In A Jubilant Mood

For the round of zesty pleasures that autumn brings there are brilliant assortments of Sportswear to put you in a happy frame of mind. Teasing scarfs hold trysts with scratch felt hats in colorful tones. Brushed wool sweaters enter with jaunty skirts that are circular. And a knitted frock in oxblood shade has powers to charm the most indifferent. Enter the Sportswear Section with pleasant expectations, for Exposition Week finds in it a maze of things colorful and smart.

Smart Accessories

For Every Occasion

Larger Sizes

In Tasteful Autumn Wear

Selected for the larger woman in quest of chic are a variety of Frocks and Wraps that show many of the season's foremost tendencies. What grace to her figure the tunic frock will impart. How charming she will appear in the slim coats that are styled for draping closely about one. Real satisfaction is in store for the mature woman on her visits to the Autumn Opening displays. Beautiful apparel becoming to her is almost without end.

Little Folks

Have Their Own Displays

The petite persons who hold your hearts in their hands are catered to in our Autumn Expostion. Master Bud and Mistress Mary may be outfitted from whirly curl to tiny toe with the smartness of their elders, in our Children's Section. And it is not style alone that emerges from this section but sound value in the smallest item. Let brisk days coming see the wee ones in these newest of coats, hats, frocks and suits.

For A Gracious Home This Autumn

With the fall of twilight each autumn evening, the Home scores its inning. Young and old hasten to it, rejoice in the sweet music of tinkling teacups and the radio's revelations, glean large pleasure from new books, new games, chats with good friends. And just in proportion to its charm a home is successful in keeping a family contented through sombre fall and long winter. Make yours a home unusual. Buy for it certain precious comforts now, during the Autumn Exposition of House Furnishings. Visit and learn the new notes in decoration.

Miss Dolly Wise

She is here to answer any and all questions concerning love, matrimony, troubles, woes, etiquette, etc. Inquiries should be addressed to Miss Dolly Wise, care The Daily Times, Portsmouth, Ohio.

Dear Dolly—I read a letter in your paper not long ago from a "Hungry Husband," and he certainly has my sympathy. Dolly, I live on Dry Run and if that man will come out to my house I surely will give him a meal like his mother used to cook—home-made sauer kraut, home-made bread and all the good old-fashioned dishes. I am a bit old-fashioned myself so far as cats are concerned and sure do feel sorry for married men who have wives who cannot cook a decent meal.

—INTERESTED READER.

Why not make it a picnic and invite all your hungry city friends?

Dear Dolly—I live in a double house and the people who live in the other side of it just make life miserable for me. I would move, but it is so hard to get a house that a poor man can pay rent for. Now, Dolly, these people have young daughters and they allow them to have company at all hours of the night. I would like to know what you think of a mother who will allow anything like this to go on around her house? And, Dolly, that is not all; they have plenty of moonshine around and also pass it out to others.

—WORRIED READER.

There is not much you can do about the matter, except to report them to the officers or move. If I were you I would keep on the lookout for a house and move at the first opportunity, as it is not very pleasant to have neighbors like the ones you mentioned.

Dear Miss Wise—Can you tell me an easy way to make noodles for chicken soup?

—YOUNG BRIDE.

To make noodles for soup, beat one egg with a pinch of salt, then stir into it gradually enough flour to enable you to knead a firm dough. Lay this on the floured pastry board, roll thin and cut into strips of a half inch in width. Leave these long strips on the board for a few minutes until so dry that they may be rolled up loosely as tape is rolled. These can be dried in a colander near the range and kept for soup. They are to be dropped into the boiling soup and cooked for fifteen minutes. You may keep them in a tin box in a dry place for several days.

Dear Miss Wise—Will you please tell me how I can get rid of a big lump of fat that has parked itself on my neck? Dolly, I am a nice-looking woman and I don't want anything like that hanging around my neck.

—WORRIED READER.

I suppose the big lump of fat is nothing else but a double chin. To get rid of that you might practice the following exercise; stand erect in military position. Place the hands lightly on the hips, fingers forward. Drop the chin slowly on the collar bone; then throw the head back, with a quick even movement that is not a jerk, but yet puts all the muscles into quick play. Repeat ten times. Turn the head quickly to the right till the chin is just over the right shoulder; then back again. Repeat ten times; then turn the head to the left in the same way. Repeat ten times. Do not tire the muscles of the neck, but gradually increase the number of exercises daily until you can practice each one about fifty times without discomfort. After you do this for a while I think you will come to the conclusion that you would rather have a double chin.

Worried Kate—I can't even hint at what you should do for the trouble you mentioned in this column, so the best advice I can give you is to consult a physician. However, I think things will adjust themselves eventually, so why worry about 'em?

Perplexed—You made a mistake when you showed the man how much you cared for him, before he had a chance to mention the subject to you, but there is no use worrying about it now. That may and may not be, the reason he is acting indifferent towards you, so I would advise you to assume the same attitude towards him. Just act as though it did not make any difference to you whether or not he asked you for a date. If he does, do not let the things you mentioned happen again, at least not until he has asked you to marry him. Since he did not think you were that kind of a girl naturally he was disappointed in you when he found out you were willing to have a petting party every time he called.

ADVENTURES OF THE TWINS

by Olive Roberts Barton

INDIAN TOBIES

So up they climbed and pulled off a whole bunch of the tobies.

Now when this story begins it isn't going to have anything to do with Nancy or Nick or Mister Snip-Snap.

But before it ends it is going to have a great deal to say about them.

Just you wait and see.

It's about Scamper and Scramble Squirrel who were staying with their grandparents in Maple Tree Flats so they could go to Meadow Grove School and get an education, their own house being too far away to come such a distance every day.

One Friday after school Scamper and Scramble passed an Indian toby tree. There it was, hanging all over with long brown beans that looked for all the world like cigars or tobies.

"Let's get some," said Scamper.

"Let's," agreed Scramble.

So up they climbed and pulled off a whole bunch of the tobies and stuffed them into their pockets.

Then they slid down again.

"Whatta you got?" asked Billy Bunny, hopping up.

"Tobies!" said the Squirrel boys.

"Really ones?"

"Goodness no! What do you think Grammy would say if she caught us smoking. We should say not!"

"Let's smoke 'em anyway just for fun," said Billy. "These old things can't hurt a flea. I've smoked corn silk lots of times."

"All right! Got any matches?" asked Scramble.

"Nope but I'll get some," said Billy.

Billy ran into his house and got the matches and came back. He should have asked his mother, but he didn't, and that's where the trouble began. For little boys have no business with matches and his mother would have said "no."

But she was out in the garden, so he reached up on the kitchen mantel and got a handful.

When he got back there was a whole crowd there all waiting for matches to smoke their Indian tobies. There were the three Woodchuck boys and Cutie Cottontail and just about everybody.

Well, the little rascals lighted their make-believe tobies and puffed at them, but they weren't so very good. After a little while they threw them away (it had been raining, I'm glad to say, or they might have set the woods on fire), and went on playing with something else and forgot all about their tobies.

But at supper time Mrs. Cracknuts began to sniffle and sniffle like everything.

"Boys," she said severely.

"Yes, Granny," said Scamper and Scramble, knowing that something was coming.

"I smell smoke! Come here!"

Both of them slid out of their chairs and marched right over.

First she smelled Scamper's hands, then Scramble's (they hadn't washed before supper, I'm ashamed to say) and then she smelled their breath.

"Smoking!" she almost shrieked.

"But, Granny—" they began.

"But me no buts!" she cried. "I guess I've got a nose! Smoke is smoke and matches are matches. I smell both, and all the buts in the world cannot make me think any differently. Cigarets, I'll be bound—or a pipe! Really, I feel like fainting. To think that grandsons of mine would—"

And she went on and went on and then ordered them to bed.

They had no choice that day to tell her it was only play smoke.

But things were going to be even worse.

(To Be Continued.)

(Copyright, 1924, NEA Service, Inc.)

It cuts your heavy wash-day work in two—no rubbing—no bluing

HAVE you a neighbor who washes with La France? Ask her how much hard labor it saves. She will tell you she wouldn't be without it for the world. Two tablespoonfuls of this wonderful product dissolved with the soap—and you don't have to rub or blue. La France blues as it cleans.

With La France, you just soak or boil the clothes, then rinse and wring, and the washing is done. And how beautifully done! The clothes are a lovely snow-white, and so sweet and clean.

Use La France with any soap you like—bar, powder or flakes—in tubs or washing machine. Notice how thick and rich it makes the suds, and how the dirt seems almost to melt away. Only 10 cents a package. Order from your grocer to-day.

For ironing, use Satina. Added to the hot starch, it keeps the iron from sticking and gives a soft glossy finish to the clothes. Is delightfully perfumed. La France Manufacturing Company, Philadelphia.

La France blues as it cleans. Loosens every sticky, greasy particle of soil so it can be easily rinsed away. Use it with soap of any brand or kind.

Only 3½ cents each wash-day for this wonderful product that does away with all the drudgery of washing. For boiler, tubs or washing machine.

SOCIAL NEWS

The First Presbyterian church was the scene of a beautiful wedding at high noon today when Miss Helen Cross one of the attractive young daughters of Mrs. Alice Cross of 334 Second street, became the bride of Mr. Virgil Akers.

The impressive ring ceremony was read by Rev. William H. Gleiser in the presence of a large number of relatives and friends of the principals. While the ushers, Messrs. Oscar Kah and J. I. Marsh were seating the guests, Mrs. Frank Coburn played a program of appropriate airs on the organ and previous to the entrance of the bridal party, Mrs. Mae Lynn sang sweetly "I Love You Truly." At the sounds of Lohengrin's wedding march, the attendants Miss Bertha Cross a sister of the bride, and Mr. John Scott entered down the right aisle of the church. They were followed by the charming bride and groom.

Miss Cross wore an attractive costume of black and gray figured Rosemary crepe, with black hat and black pumps and carried an arm bouquet of pink roses.

The lovely bride was attired in a handsome gown of deer shade brocade Faille with hat and footwear to correspond and carried a magnificent bouquet of pink roses.

Immediately after the ceremony a reception for seventy relatives and friends was held at the home of the bride's mother on Second street. The room were attractively arranged with groupings of vari-colored fall flowers with lavendar and yellow predominating. A yellow and lavendar ice course was served by a group of girl friends. The same dainty color schema was also carried out in the nuts, candies and mints.

Mr. and Mrs. Akers left on the afternoon train for a two weeks honeymoon trip to Canada and Michigan and upon their return will take up their residce with the bride's mother until established in their own home.

Mrs. Akers has been a popular office employe of the Kah-Patterson Printing Company on Second street for the past year and previous to that time was one of the capable public school teachers.

Mr. Akers is the son of Mr. and Mrs. R. W. Akers of 722 Lakeview avenue, New Boston and is a member of the firm of Henberline & Akers, East End Presing Shop, 2025 Eleventh street.

Out of town relatives and friends here for the wedding included Mr. and Mrs. W. C. Calhoun and son Leland of Cardington, O., Mrs. J. W. Akers and daughter Sipp of Catlettsburg, Ky., Mr. and Mrs. J. R. Pyles of Cyrus, W. Va.

Membes of the Woman's City Club will open their fall and winter activities on next Monday afternoon September 22nd at 2:30 o'clock when they will hold their first meeting at the home of Mrs. Theordore Q. Shump 5951 Gallia avenue, Scioto-ville. The committee in charge of the program include Mrs. L. A. Powell, Mrs. Winifred Bennett, Mrs. Kemmerer, Mrs. C. C. Taylor, and Mrs. J. W. Hutsbens.

Miss Mary Louise Selby of Timmons avenue left this morning for Western College, Oxford.

There will be a meeting of the Democratic Women on Thursday afternoon at two o'clock in the Democratic Headquarters in the Kricker building. All Democratic women in the city and county are cordially invited.

A family reunion of the children, grand children and great grand children of the late Theodore Appel met Sunday in a delightful day at "Squirrel Inn" on Big Bend Acres the beautifud summer home of Mr. and Mrs. Frank Appel and Mr. and Mrs. Edgar Appel. At the noon hour a bounteous dinner was served from well filled baskets and the day was most enjoyably spent by the following persons.

Mr. and Mrs. T. C. Beatty and son Howard, Miss Louise Appel, Mr. and Mrs. William Henderson and son Billy, Mr. and Mrs. Edgar Appel, Mr. and Mrs. J. H. Appel, Mr. and Mrs. Frank Appel, Mr. and Mrs. Eugene Gable, and Mr. Charles Knapp of Portsmouth. Mr. and Mrs. James Appel and daughter Mary of Clifford Mr. and Mds. Charles Appel and daughter Katherine and son Charles of Big Bend Acres, Mr. and Mrs. David Appel and son Paul and daughter Violet, Mr. and Mrs. George Appel and son William of Lucasville and Mr. and Mrs. George Darding of Chillicothe.

Mrs. S. S. Bierly ad Mrs. Ella M. Duis received the members of the White Shrine Club No. 1 at the home of Mrs. S. S. Bierly on Eleventh street recently. The home was attractively decorated with baskets of lovely dahlias brought from the Baker farm near Buena Vista and at the close ofthe meeting these were distributed among those present. The guests enjoyed games and guessing contests conducted by Miss Cad Drown and Mrs. Vivian Taylor, the prizes being awarded to Mrs. Edward Rowson, Mrs. George Koerner and Mrs. Ben Cross.

A prettily appointed rose ice course was served at the close of the evening. The nexxt meeting will be held at the home of Mrs. Ben Cross on Sciota Trail with Mrs. George Koerner as the assisting hostess.

Mrs. J. C. Johnson and the daughters the Misses Grace and Edna Johnson and Miss Monnia Borders motored to Rome Sunday and viewed the ruins of the recent fire there.

Mr. and Mrs. Boyd Thompson and son John Russell, and Edward Heath of McConnell avenue and Miss Mae Widdid of 1527 High street motored to Ironton Sunday and spent the day with friends.

Mr. and Mrs. H. Heath and children Elizabeth and Robert, Berhice and Edna of 1718 Seventeenth street have returned from a several days visit with his brother, and sister-in-law Mr. and Mrs. Edward Heath and family of Worthington, Ohio. They also visited her mother, Mrs. Charles Armsey and other relatives in Bloomsburg, Ohio.

Mr. A. J. Hazelbacker of Philadelphia, Pa. was the week end guest of his aunt and uncle Mr. and Mrs. C. M. Copas, 808 Gay street.

Mr. John Copas of 808 Gay street is spending the week in Adams county hunting.

Mrs. Carrie Lauerman of 725 Seventh street spent the week end in Piketon with her mother Mrs. Caroline Austill and attended the Daily-Moore school reunion in the Piketon Fair Grounds Sunday.

The Portsmouth Quartette accompanied by little Miss Irene Stone of Portsmouth will furnish a very interesting and pleasing program Wednesday evening, Sept. 17th at 7 p. m. at the M. E. church of Buena Vista. The Ladies Aid Society of the church is presenting the entertainment and will appreciate a record attendance from the Sunday School, members of church and the general public.

The members of Group 13 of Trinity Ladies Aid Society will be entertained Wednesday afternoon at the home of Mrs. Albert Graf on Eleventh street. Mrs. J. W. Sohner and Mrs. Ida Gose will be the assistant hostesses.

The Bigelow Ladies' Aid will meet Tuesday afternoon at 2:15 at the home of Mrs. R. B. Cunningham, 1811 Hutchins street.

Group 12 of Trinity Ladies Aid Society will meet Wednesday afternoon at two o'clock at the home of Mrs. C. C. Bennett, 1656 Logan street. The assistant hostesses will be Mrs. D. W. Armstrong, Mrs. C. A. Masoncup and Mrs. C. W. Barton.

Mrs. J. P. Smith will entertain her Sunday School Class of Trinity M. E. Church Tuesday afternoon at her home, Seventeenth street and Oakland avenue. The election of officers will be held at this time and all members are urged to attend.

The Jolly Stitchers Club of Lucasville, will meet Saturday, September 20, at the home of Miss Nellie McNamer.

Group No. One of the Trinity Ladies' Aid will meet Thursday afternoon at 2:15 at the home of Miss Clementine Sikes of 1400 Bannon Place.

Rex tops at Greene's.—Advertisement tf.

The members of the Eastern Stars will hold their regular meeting on Tuesday evening in their hall in the Masonic Temple. Following the business session a social hour will be enjoyed and a light refreshment course will be served.

The Ladies Aid Society of the Bethel M. E. church Buena Vista pike will meet Thursday afternoon at the parsonage of Rev. and Mrs. Charles L. Thayer.

Among those Portsmouth people in attendance at the Methodist conference in Ironton, Saturday, were the following;

Mrs. G. D. Selby, Mrs. J. B. Mackoy, Mrs. Frank Miller, Miss Caroline Mackoy, Mrs. Martha Adams, Mrs. John Daulton, Mrs. Lydin Jones, Miss Edna Davis, Mrs. Jessie Graham, Miss Lucille Graham, Mrs. R. B. Cunningham, Mrs. Pearl Selby, Mrs. Wm. Doerr, Miss Ethel Doerr, Mrs. E. S. Jenkins, Miss Dolly Blomeyer, Mrs. Terry Davenport, Mrs. A. S. Duduit, Miss Bertie Maule, Miles Sadie Maule, Rev. and Mrs. Harry E. Bright and two sons, Robert and Junior and her daughter, Miss Virginia Sebring, Mr. and Mrs. L. T. Henderson, Mrs. J. N. Horr, Mrs. Henry Amberg, Miss Clara Chick, Mrs. Howard Sellards, Mrs. C. M. Smith, Mrs. John T. Breece, Mrs. B. F. Stewart, Mrs. Goldie Wendelken, Mrs. Merle Duduit, Mrs. Charles Horr, Miss Annie Adams, Mrs. Floyd Fuller, Mrs. A. D. Troxel, Mrs. Henry Daulton and Mrs. D.A.Berndt, Mr. and Mrs. Frank Feurt, Mr. Ollie W. Peed, Mrs. John Randolph Williams, Misses Mary Margaret Fuller, Violet Cunningham.

Miss Edna Boyer, superintendent of Schirrman hospital has returned from a two weeks vacation spent in Columbus.

Mr. and Mrs. Roy Reeg have moved from 619 1-2 Chillicothe street to 921 Eighth street.

Mrs. M. Edgington of East Liberty Ohio, who has been visiting her sister Mrs. Grant Gilpin of Sandy Springs, has returned home.

Mr. and Mrs. Edward Cunningham and daughters Lillian and Jean and her mother Mrs. Emma Gillen of Carey's Run have returned from Ironton where they visited friends and attended the M. E. conference.

Mrs. A. J. Thompson and daughter Miss Beulah of Genoa, W. Va., have returned from a visit with Mr. and Mrs. Boyd Thompson of McConnell avenue.

All members of Mrs. J. J. Rardin's Sunday School Class, of Bigelow M. E. Church expecting to attend the dinner in the Mary Louise Tea Room tomorrow evening are asked to be there promptly at 5:45 o'clock.

Mr. and Mrs. George H. Beasley and daughter Nancy and sons George ge Jr., and Kemper of 1817 Eighth street ,and his mother Mrs. Martha Beasley of Findlay street, have returned from a delightful two weeks visit with Miss Margaret Beasley of Lexington, Ky., While away they visited Frankfort and other places of interest in the Capital City.

Mr. and Mrs. Horatio Smith and their small nephew Ralph Smith of Greenfield, Ohio, have returned home after a visit with her parents Mr. and Mrs. William Lykens of Sixth street and their daughter Miss Avis Smith of Second street. They also visited his sister Mrs. Guy Ackley of Summitt street.

The members of Group 13 of Trinity Ladies Aid Society will be entertained Wednesday afternoon at the home of Mrs. Albert Graf on Eleventh street. Mrs. J. W. Sohner and Mrs. Ida Gose will be the assistant hostesses.

The Mooseheart Legion will meet Tuesday night in their hall, Third and Washington streets. Business of importance will come up for discussion and all members are urged to attend.

TIMES SERVICE PATTERN

4515

A POPULAR APRON MODEL 4515. Checked percale and linene are here combined. Crepe in two colors or gingham and chambrey together would be pleasing. This is also a good model for sateen and chintz in combination or alone. It is made of one material, piping or binding of figured or material in a contrasting color would be attractive.

The Pattern is cut in 4 sizes: Small, 34-36; Medium, 38-40; Large, 42-44; Extra Large, 46-48 inches bust measure. A Medium size requires 4 1-8 yards of 36 inch material. For waist portions, pockets and belt of contrasting material 1 3-8 yards is required.

Pattern mailed to any address on receipt of 12c in silver or stamps.

Send 12c in silver or stamps for our UP-TO-DATE FALL AND WINTER 1924-1925 BOOK OF FASHIONS.

4515

Size .....

Name .....

Street and No. .....

City ..... State .....

HAD PIMPLES FOR MANY YEARS

All Over Face. Itched and Burned. Cuticura Heals.

"I was troubled with pimples for many years. They were scattered all over my face and were large and red. The pimples itched and burned and often caused loss of sleep. My face was disfigured and the eruptions often caused embarrassment.

"I tried many remedies without success. I sent for a free sample of Cuticura Soap and Ointment and after using found relief so purchased more, and after using three cakes of Soap and three boxes of Ointment I was healed." (Signed) Miss Catherine Haughney, 4140 Storer Ave., Cleveland, Ohio.

Use Cuticura Soap, Ointment and Talcum for daily toilet purposes.

Samples Free by Mail. Address: "Cuticura Laboratories, Dept. H, Malden 48, Mass." Sold everywhere. Soap 25c. Ointment 25 and 50c. Talcum 25c. Try our new Shaving Stick.

Peanut Brittle

A delicious peanut candy — makes a delightful little lunch—It's wholesome. Comes in air-tight sealed boxes.

Price only 29c

WURSTER'S DRUG STORE The Rexall Store 419 Street

DEMAND TANLAC The World's Best Tonic

Over 100,000 people have testified that TANLAC has relieved them of:

Stomach Trouble, Rheumatism, Mal-Nutrition, Sleeplessness, Nervousness, Loss of Appetite, Loss of Weight, Torpid Liver or Constipation.

"Ask Anyone Who Has Taken TANLAC"

OVER 40 MILLION BOTTLES SOLD

For Sale By All Good Druggists

Sallie Ann SAYS

New styles are arriving so thick and fast at The Fashion each one prettier than the other, that it is hard for me to pick out any particular garment to describe for you. However I must tell you about a striking coat of beautiful imported "Belemany" plaid. It has a large fur collar of Fitch Opossum and a "dress front" of contrasting plaid which gives the effect of a dress underneath the coat and has the appearance of an ensemble costume.

'Tis said that Fifth Avenue has taken very kindly to this novelty mode.

Sallie Ann of The Fashion

A Message to Particular Women of Portsmouth

If you will get from your druggist a six-ounce bottle of Kojene, which costs but 60 cents at Fisher & Streich's Pharmacy, or Wurster Bros., Druggists, and progressive druggists everywhere, you will learn some very important truths about feminine hygiene that will prove a revelation to you.

Kojene is not poisonous—you can drink it with safety, yet as an antiseptic it is four times as powerful as Carbolic Acid and much more powerful than bichloride of mercury, both of which are a menace to any home and should be banished from it.

Money back if you don't say Kojene is the most wonderful antiseptic in the world—Advertisement.

HOME FURNISHING

Base Plugs Out of View

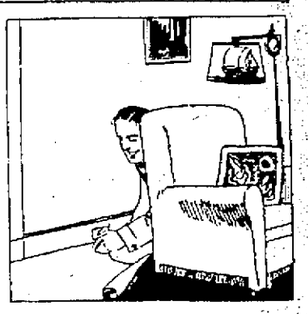

The electric receptacles or base plugs in the base-boards of a room should not be open to view. A chair or table furnishes a good way to hide them from view.

JACK DAW'S ADVENTURES — JUNGLE ANIMALS

BY ELTON

As Jack walked up to the bank of the stream he spied a large brown object right close to shore. In his eagerness to look up and down the water he hopped right out on this object. "Oh, I can see an island just around the bend," he shouted. "That's Elephant Island," replied the guide.

Then Jack got a big surprise. The object he was standing on lifted out of the water a bit and then started to move away from shore. Of course it startled the little adventurer and he turned and tried to jump back to dry land. His foot slipped and into the water he went.

The water was over Jack's head but the little adventurer was a good swimmer and he reached a shallow place in short notice. Then he looked up at the guide and captain, who were laughing, and asked, "Well, what was that thing anyway? It scared me terribly." (Continued.)

A STORE OF BETTER VALUES

The Hughes Co

OPPOSITE THE COLUMBIA THEATRE

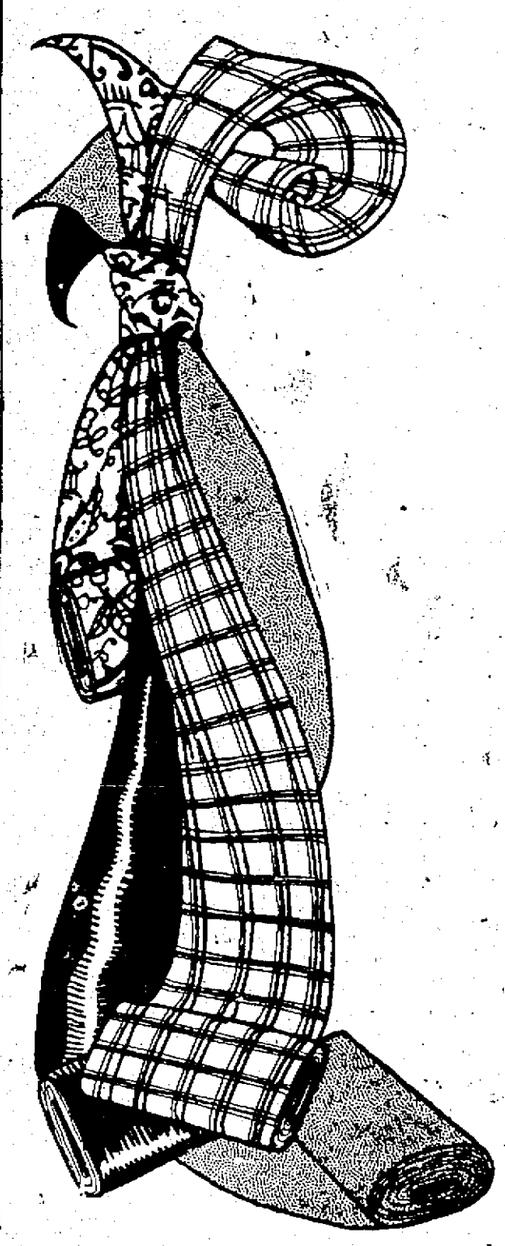

The Long Tunic Blouse Is Fall Fashion's

Whether you have a new suit or not, you'll need one of these new Fall blouses. And you'll be eager to have one after you've seen how really lovely they are. Many of them are beaded—others are embroidered. Some are very tailored and hemstitched—invariably they are long tuniced, frequently with a bit of flare at the hip. In all of the new Fall shades—of crepe de chine and the new satin and ribbed surface fabrics.

Fashion Lays Stress On The New Fall Fabrics

The Mode is new. But frequently the distinction is so subtle that were it not for the fabric to accentuate it, you would hardly notice the difference. That is why the new Fall fabrics are so very interesting. There are new ribbed effects, new two-tone effects, new nappy fabrics, in plain, printed jacquered and plaided designs to effect the Mode in a new way.

Fashion Says 'Brims Up' on New Fall Hats

There is no abandoning the cloche! Disguised, it's smartest for the Fall ensemble. Frequently tiny brims turn up all the way around. Ofttimes cuffs are set on the brims. Spanish colorings are employed often, such as black with yellow, black with red, or Spanish red alone. In styles becoming to every type, and according to the smartest Fashion dictates, many are priced 5.00.

Little Details of Consequence --Accessories

It's not the frock alone, or the suit or the coat—it's the important little extras that distinguish a fashionably dressed woman. Gloves, Hose, Handbags, Neckwear—you will see everything you need to give your Fall wardrobe just the finishing touches it needs, in our Fall Opening displays.

FALL OPENING

Fall — a new season — new activities — new interests. There's a crisp new tang in the air that spurs one on — a riot of new color in the world that blends all into one glorious harmony. There has been a new Mode on the horizon for a long time, and now it's actually here. Our Opening of Fall Apparel takes place this week. You will find assembled here just the things you want for the new Season. Come today, or tomorrow — as soon as you can.

DIRECTOIRE! If Napoleon could take one peep into the world of smart fashions today no doubt he would feel he had added one more conquest to his list. For the Mode has authorized the tophat, the tiny cape, the subtle flare of Directoire days. These trends are smartly portrayed in our Opening Displays.

SPANISH! You read of the romantic tales written about Spanish Senoritas. And now you read of the smart styles of the present day whose origin is traced to Spain. Lace—bright reds, Spanish sailor hats—scarfs, shawls, bouffant skirt effects—all these and more are here in the smartest of adaptations now.

The New Fall Wraps Favor Wrappy Upper Sections

Still very slim and slender, the new Fall wraps employ subtle innovations to achieve this favored silhouette. Many of the coats, still close fitting at the bottom, evidence a wrappy upper section that is very smart. Many, too, have shawl or tuxedo collars. Others are very slender and are bordered with fur at the bottom. Prices begin at 45.00.

The Fall Topcoat Is Invariably Plaided

This is a season of plaids—broken plaids, shadow plaids, blocked plaids. And the smart distinction of these designs is exemplified in the new Fall Topcoat. Ideal for general utility wear, these coats may be chosen, fashioned along the long slender lines of the mode: Many of them also have tuxedo or shawl collars of fur. Prices begin at 21.50.

Redingote Lines Dominate The New Fall Frocks

More and more the costume idea creeps into the Mode. This season the endorsement of this trend has brought the Redingote frock to the foremost in tailored street frocks. Color contrast is an important factor. Ofttimes the Redingote is of one fabric and color—the under slip of another. Of rep, charmeen and the new ribbed fabrics, prices begin at 21.50.

Shiny Fabrics Distinguish the Silk Frocks

Long, slim, slender frocks of satin and the new shiny ribbed fabrics; frocks whose long tunic blouse effects end in a smart flare at the bottom; frocks with long, sleeves in many interesting lace variations and mousquetaire effects—these are some of the frocks you may choose for smart afternoon occasions. In black and the new brown and red tones, 25.

The Hughes Co.

BRINGING UP FATHER

"Copyrighted 1919 International News Service" Reg. U. S. Pat. Off.

BY McMANUS

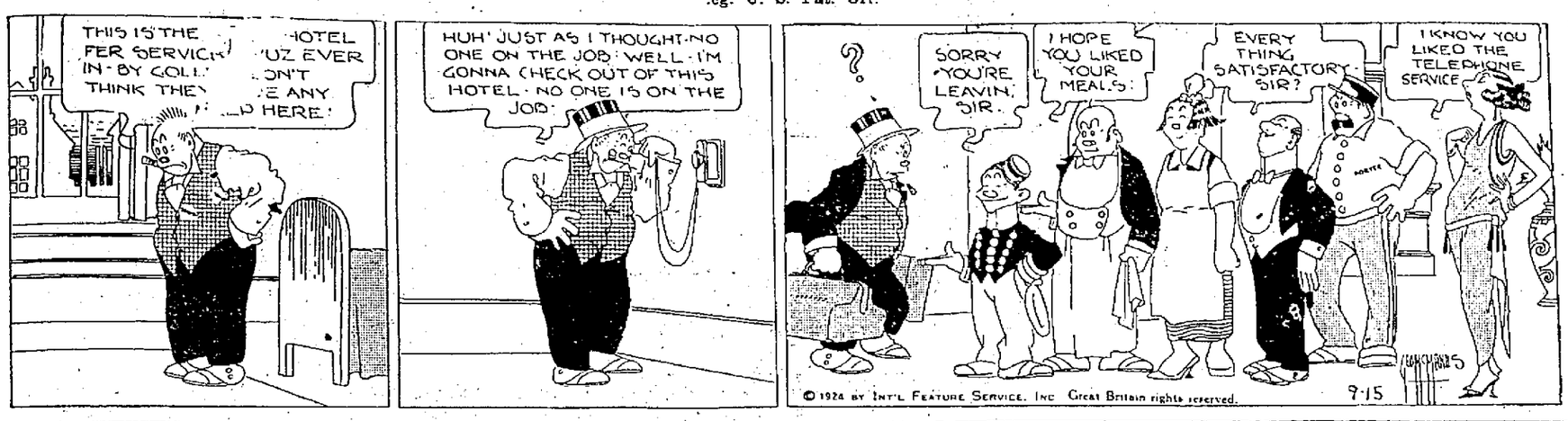

3500 YEARS AGO

OLD KING TUT foolishly buried his WEALTH in a TOMB. When found THIRTY-FIVE CENTURIES later it had NOT INCREASED at all. Why not put your MONEY in an INSTITUTION LIKE THIS, and make it WORK.

THE CITIZENS SAVINGS & LOAN ASSOCIATION CO.

Assets Over Three Million
33 Years With Never The Loss Of A Dollar
6 Percent Per Annum, Twice A Year. Why Take Less?
Operated By

The Hutchins & Hamm Co.

505 Chillicothe Street

With ROOSEVELT IN AFRICA

by W. Robert Foran

© 1924 NEA Service Inc.

WITH ROOSEVELT

INTRODUCTION

"Admit W. Robert Foran to see me AT ONCE—no matter where I am. T. Roosevelt."

Theodore Roosevelt scribbled that in a notebook, tore the sheet out, and then handed it to Robert Foran in a hotel in Cairo one day in March, 1910. As the only newspaper correspondent to remain with Roosevelt throughout his journeys in Africa, Foran had come to know the famous statesman-adventurer intimately.

The Roosevelt expedition sailed from New York on the "Hamburg" on March 23, 1909. Foran accompanied the party. With Colonel Roosevelt sailed his second son, Kermit, and three scientific members of his staff—Major Edgar A. Mearns, Edmund Heller and J. Allen Loring. At Naples the expedition transhipped to the "Admiral," a German steamer.

CHAPTER I

At the Gateway of East Africa

"By gosh! that's a wonderful sight!"

The delighted exclamation cut crisply into the awed silence. It came from Theodore Roosevelt, seeing for the first time the beatiful entrance to the harbor of Mombasa Island, the "gateway" of British East Africa.

It was the afternoon of April 21, 1909, and our voyage from New York—whence we had sailed just a month earlier—was due to end in a couple of hours at most.

We were standing on the bridge-deck of the Deutsche-Ost-Afrika-Linie steamer "Admiral"—Theodore Roosevelt, Kermit, Selous, a few other passengers, and myself. All of that group were staring across the placid blue waters of the Indian Ocean toward the glorious tropical scenery, rapidly unfolding before us.

Roosevelt's eyes were shining with intense excitement; his hands gripped the rail until the knuckles were bloodless; and his entire sturdy body seemed to be poised and expectant, like a well trained pointer at work in the field.

Small wonder for that enthusiasm! At last a dream of many years was about to be fulfilled. Within an hour he would be standing on the soil of British East Africa the "wonderland of big game." The call of Africa, long beckoning he had answered at last.

"They call it the 'grave of reputations,' colonel," I remarked.

"Not of mine," he answered emphatically, and then laughed boyishly, as if at some joke of his own thinking.

"I don't expect ever to return, after this expedition is concluded," protested Roosevelt further.

"T. R." sighed, and his face was stern as he turned once more toward the enchanting scene spreading fanwise before us.

We were slowly entering the fringe of coral reefs that guard the harbors of Mombasa and Killindini. The glories of that tropical scenery gripped us. The brilliant green of the foliage, with its vista of whitewashed European bungalows and Arab houses nestling amongst them, showed the ancient port at its very best. It was the period of the monsoon rains, and everything was fresh and sweet-smelling. The air was filled with the aroma of the spices of the orient and the dull booming of the rollers of the Indian Ocean upon the coral rocks. Here and there the curious Baobab tree gave forth a welcome shade, being rich in dark green foliage at this season of the year; the feathery cocoanut palms reared their heads above their smaler brothers; towering above all were the giant mango trees; and, as a foreground, the sombre-brown, contorted coral rocks.

"Beautiful!" Theodore Roosevelt exclaimed again and again, feasting upon the loveliness of this magic harbor of Kilindini.

A British third-class cruiser, H. M. S. "Pandora," belonging to the Cape Squadron, had come up from Zanzibar to pay the naval commander-in-chief's respect to the former president of the United States. As we came closer to her, the cruiser's white-painted hull burst into flashes of flame. The boom of the heavy guns echoed across the waters toward the distant blue outlines of the Shimba Hills, and then was cast back to us.

"Boom—bang!" came the guns in quick succession, until the regulation salute had been completed. And Roosevelt stood at rigid attention, his face inscrutable and tense.

Africa accorded our twenty-sixth president a noisy welcome to her shores!

The official respects of the government of East Africa and of the British navy on the Cape of Good Hope station were quickly paid; and, before ten minutes had passed after the "Admiral had cast anchor, the Roosevelt's and their party were descending the ship's ladder to the naval launch from the "Pandora."

Just before he left Colonel Roosevelt showed me a cablegram that he was going to send to the German emporer, cordially assenting to my use of the message as a news-story. The cablegram read:

"I desire to express to your majesty my deep appreciation for my treatment on the 'Admiral' under Captain G. Doherr, and my great admiration for the astounding energy of the growth of the mercantile and colonial interests of Germany in East Africa."

This message of good-will was characteristic of Theodore Roosevelt. More than once on that voyage between Naples and Mombasa he had spoken to me in most appreciative term of the type of men Germany was sending out for pioneer work in their East African colony.

As suddenly as the sun had set, so had darkness swept over the land. In the tropics there is no twilight. The sun dips below the horizon and, a few minutes later, it is night. With the disappearance of the sun came a deluge of rain. No water-proof ever invented could withstand such a torrential rainfall.

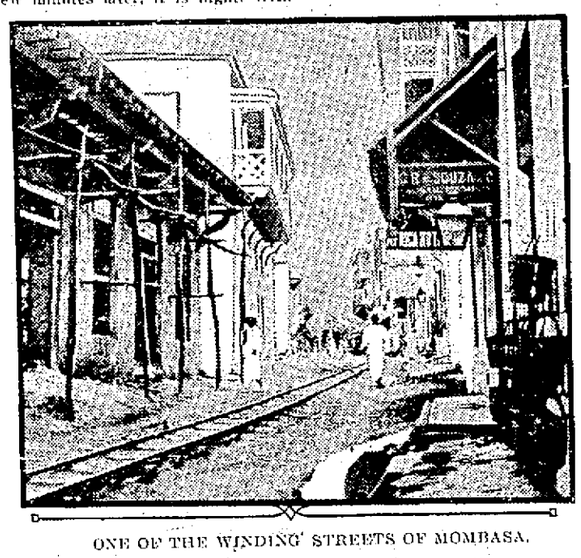

ONE OF THE WINDING STREETS OF MOMBASA.

But the rain did not fall until the special train, conveying the Roosevelts to Mombasa, had departed. As the ex-president had set foot on the quay, th elarge gathering of the official and civilian notables of the island had greeted him with loud and prolonged cheers. There could be no mistaking the genuine warmth and earnest cordinlity of that first greeting to British East Africa.

Next day at noon, we were to start forth on the most wonderful railroad in the world through nature's zoo. Our journey would not end until we reached the first camp of the Roosevelt expedition on the game-crowded Kapiti Plains—288 miles from the coast.

CHAPTER II

"Goodby, Teddy Roosevelt—and Good Hunting!"

Colonel Roosevelt and Kermit, as well as the three scientific members of the expedition—Major Edgar A. Mearns (U. S. A. retired), Edmund Heller and J. Allen Loring—were dressed in serviceble looking khaki hunting clothes and sun-helmets.

B. J. Cunningham, the manager and professional guide of the expedition, had come down to Mombasa to meet the party and to help them entrain their large quantities of stores and baggage. He was going to travel with the special train to Kapiti Plains, and had been hard at work since daylight, superintending the loading of the luggage for the party.

In addition to the personnel of the Roosevelt expedition the train was to carry as far as Nairobi the acting governor, Sir Frederick J. Jackson, other government and railway officials, and the newspaper men.

There had never been any secret that Colonel Roosevelt strongly, and I think justifiably, objected to newspaper men following him to or into Africa. He had been kind enough to waive his objection in so far as I was personally concerned; but he made it clear to other correspondents who had traveled with him from Naples to Mombasa that when we reached Africa the bars would not be lifted.

"You can go to Africa, of course," he had told us. "I can't prevent that; nor do I wish to do so. But I have every right to insist that my privacy in the hunting camps must be respected. I have not the slightest objection to any of you making your headquarters at points on the railroad, but you must not follow me on my hunting expeditions."

Personally, I think we all realized that his fishes in this respect were reasonable and that they should be respected honorably. He had promised to let us have such news of his shooting luck as would be worth news-cables; but, quite naturally, he was bound to protect the terms of his contract with Messrs. Charles Scribner and Sons for his book on "African Game Trails". So far none of us had the slightest foundation for complaint about his fair treatment of us. He had been frankness itself; and, moreover, he had even gone out of his way to remove obstacles from our paths.

(Continued in Our Next Issue)

Pleasing

Friend of the Family—"William, can it be possible that I heard you say 'Hello, governor!' to your father?"

William—"Yes, it pleases poor old dad. You see, he never has any say in anything at home. Mother's the real executive."

Local Team Loses

The Studebaker Specials dropped their engagement at Haldeman, Ky., Sunday when they were vanquished by the village performers by a score of 9 to 3.

It was a hot pitcher's battle for six rounds between Roberts and Fugitt but the former weakened in the seventh and a savage attack forced him to retire in favor of Wells who finished it out. Fugitt pitched great ball and was a puzzle throughout holding the visitors to six safe blows.

Move Steel At Night

The Chappelear-Gardner Company had a force of men at work nearly all night Saturday moving several large pieces of structural steel from an N. & W. car in the North End to the Anderson Bros. job. The steel was moved late at night so that there would be little delay to traffic. Main line street cars were held up a short time Sunday morning while the steel was unloaded in front of the store.

To Offer Wills a Bout With Renault

NEW YORK, Sept. 15.—Desiring to put Harry Wills to another test to prove his right for a championship bout with Jack Dempsey, Tex Rickard will attempt to match him with Jack Renault, Canadian champion. If Wills refuses to take the match, Tom Gibbons will be offered the bout.

Rex enclosures at Greene's.
—Advertisement-tf.

Major League Pennant Races Recall Tight Finish of 1908

BY HENRY L. FARRELL
(United Press Staff Correspondent.)

NEW YORK, Sept. 15.—Two weeks away from the wire, the major league pennant races are almost as badly gummed up as they were in 1908, when the Tigers won on the last day of the season and when the Cubs had to take an extra game to beat the Giants.

In the National league the Giants are holding a one-game lead over the Brooklyn Robins with the Pittsburgh Pirates two games behind the Robins and three back of the champions.

The Washington Senators are still setting the pace in the American league with a lead of one game over the champion Yankees and with the Detroit Tigers four games behind the New Yorkers.

Pittsburgh and Detroit are far from being out of the running, but it seems more like the metropolitan teams will settle the race in the National league and that Washington and the Yankees will have to fight it out in the American league.

New York and Brooklyn may fight it out until the last day of the pennant race. They play all their remaining games on their home field against practically the same teams. The Giants have thirteen more games but the Robins have only eleven while Pittsburgh has seventeen more to finish.

The Yankees and the Senators are in practically the same position as they finish the season on the road against the same kind of opposition. They have fourteen more games to play each while the Tigers have only twelve more games.

DR. R. W. HANNA
Osteopath
Offices 229 Masonic Temple
PHONE 2166

Spray TORMENT IT KILLS INSECTS Ask your druggist or grocer

FLY-TOX Kills MOTHS FLIES Mosquitoes Roaches Ants Bed Bugs Etc. Kills 'Em Dead
In Bottles Only
Half Pint....50c Pt. 75c Qt. $1.25
Trial Sprayer Free
Hand Sprayer.....40c
At Grocers & Druggists
Developed at America's Foremost Industrial Research Institute.

For weak Run-down Condition!

THE DOOR of opportunity flings wide its portals only to the man who is up and doing—who is filled with pep and punch—with rich, red blood tingling through his system. Mountain size obstacles dwindle to ant hills and ambitions become accomplishments to these sort of men.

Where is the employer who seeks the man who is physically run-down? The man without stamina to withstand the knocks and gaff of the hurrying, scurrying world of business?

S.S.S. is the long established and time honored creator of red-blood-cells. You cannot expect to get very far up the ladder unless you are equipped with a body that is strong and vigorous. S.S.S. will start you on your way. Don't allow the "Door of Opportunity" to be closed to you because you have not the stamina to withstand the gaff—because your nerve power is lacking. Build up your system!

S.S.S. made of carefully selected and scientifically prepared and proportioned herbs and barks makes you fit! Get back that old time punch! When opportunity knocks be ready to answer the call!

S. S. S. is sold at all good drug stores in two sizes. The larger size is more economical.

S.S.S. Makes You Feel Like Yourself Again

NR TO-NIGHT Tomorrow Alright

To Give an overtaxed and tired system a night of refreshing rest and a bright tomorrow, is the work of NR tablets. Nature's Remedy keeps body functions regular, improves appetite, relieves constipation. Used for over 50 years

Chips off the Old Block

NR JUNIORS—Little NRs
One-third the regular dose. Made of same ingredients, then candy coated. For children and adults.

Get a 25¢ Box at Your Druggist

STEWART'S DRUG STORE

House Cleaning

Little Bo-Peep "FLEECY WHITE" QUALITY AMMONIA

Cleans Everything
Softens Water
Loosens Dirt
Protects Hands

Little Boy Blue BLUING

We Present The New Fall Styles

The fall styles in men's apparel are being shown during Dress Up Week.

They are the fashionable conceptions of Kuppenheimer; also L. Grief and Bro. They are suits known all over the country. The famed Kuppenheimer and Griffon good clothes.

As a man, you are interested in the things that you and other men will wear this Autumn. So don't pass up this display of suits, topcoats, overcoats, hats, shoes, shirts, neckwear and accessories.

INVITATION

On Tuesday evening, September Sixteenth, One Thousand, Nine Hundred and Twenty Four, our store will be open to visitors from seven to nine.

"ANDERSON'S ORCHESTRA"

Will furnish the music for the evening. We most cordially invite you to visit us and inspect the newest in men's styles for Autumn and Winter.

We especially want the ladies to visit our store during Dress Up week.

THE CRITERION CLOTHING CO.

The Criterion Clothing Co. Portsmouth, Ohio.

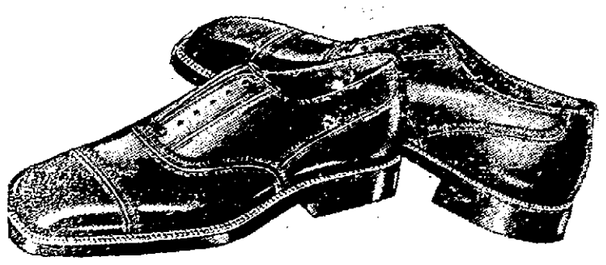

NEVER

A high hat in the office! Watch your shoes, too. There are 7 s. m. e. for business. We have the new shades and shapes for cor- business wear.

School Shoes
Gym Shoes

FRANK J. BAKER
The Sleepless Shoeman

845 GALLIA
NEAR GAY

Assets, July 1, 1924 ..... $2,203,707.60
Reserve and Undivide Profits $101,000.00

Dollars Have Wings!

Probably nothing in life is so fleeting as the money you earn. In these days of higher prices the dollar is a mighty elusive thing. For that reason it is essential to adopt some systematic method of savings. You can do it by starting an account here.

We pay 6 per cent interest per annum, compounded twice yearly.

THE AMERICAN
Building & Loan Association Co.
32 Years of Conscientious Service
John W. Berndt, Sec'y. Masonic Temple

Gasoline 17c Tuesday

Some consolation that as the price of flour goes up the price of gas goes down, for the ubiquitous flivver seems as necessary to the average American as his bread and butter and Mr. Average Citizen will rejoice in the announcement from the Standard Oil Co., that, effective tomorrow, the price of gasoline at the filling stations will be cut one cent. The new price will be 17 cents per gallon..

Fullerto nRevival Opens

Opening services in a two week's revival at the Fullerton Christian church were held Sunday with a good attendance and considerable interest. Rev. O. H. Gast, evangelist will bring the gospel messages nightly while the singing will be in charge of Dr. Earl Dunbar. Tuesday night is Portsmouth night and many friends of both Rev. Gast and Dr. Dunbar are expected to attend. Rev. Gast was formerly pastor of Grandview Avenue Christian church.

Beaver Defeats Lucasville

Beaver defeated Lucasville 3 to 2 in a well played game at Beaver Sunday. The contest resolved itself into a pitchers' duel between Frederick for Lucasville and Vanfossan for Beaver. The former fanned 15 and the home town twirler an even dozen. Lucasville scored in the sixth and seventh and Beaver tied it up in the seventh. With the score tied in the eighth, Beaver had three on base and no one down when Frederick fanned the next three batsmen. Next Sunday Harrisonville plays at Lucasville.

Franklin Ave. M. E. Church News

Mission Prayer Meeting at the church tonight at 7:30. Leader: Miss Barbara Shela.

The Woman's Foreign Missionary Society which meets regularly on the third Tuesday of the month, has been postponed until next week, Tuesday.

Mid-week prayer service on Wednesday evening at 7:15.

A water melon banquet will be given in the basement of the church on Thursday evening by Every Man's Bible class. All men of the church are cordially invited.

The Queen Esther and Standard Bearer Society will meet at the home of Miss Frances Wendelken on Friday evening, 7:30.

UNITED BRETHREN CALENDAR

Monday, 7 P. M., important meeting of the Board of Trustees.

Monday, 7:30 P. M. first official Board session of new conference year. All official members of the church are urged to be present to plan and counsel together.

Tuesday, 6:15 P. M., Just Us Girls rehearsal.

Tuesday, 7:30 P. M. Sunday school teachers and officers meeting at which time plans will be perfected for the fall and winter.

Wednesday, 7:00 P. M. Meeting of importance for all district leaders.

Wednesday, 7:30 P. M. Mid-week prayer and praise service.

Thursday afternoon the Ladies Aid will meet with Mrs. Fred Bobst of Wheelersburg.

Friday, 7:30 P. M. Choir practice. All who have had connection with the choir in the past are asked to be at this practice session when music will be prepared for Congregational Day which will be observed next Sunday.

Marlow Theatre
Ironton
Tuesday

Sept. 16

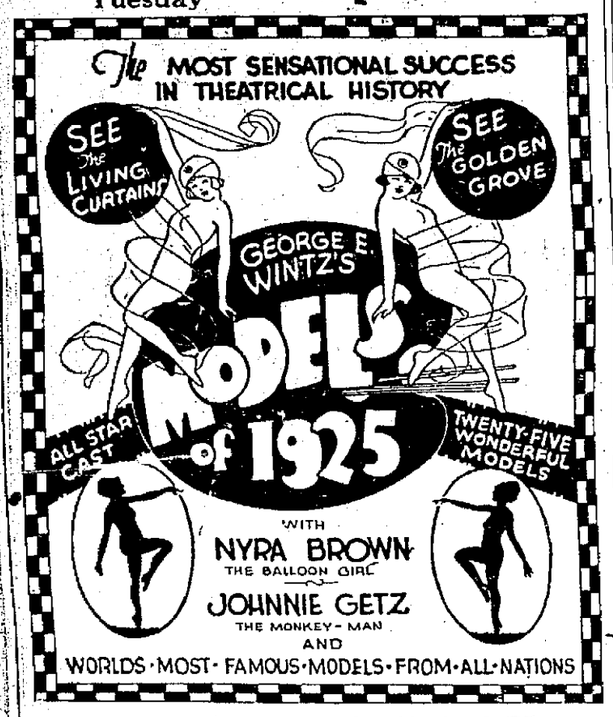

PRICES $2.00, $1.50 And 75c
Seats Now. Phone Orders

Chance To See Night Blooming Cereus

A night-blooming cereus at the home of Dr. Joseph Gill, 721 Second street, attracted a crowd of interested observers who gathered last night at midnight to watch the great fragrant blossom unfold. The flower was perfect at about 1 o'clock but had closed and dropped by 9 o'clock this morning. Another branch of the plant has two large buds, at least one of which will probably open at midnight tonight. Other smaller buds will mature in a few weeks. This is the first time the plant has bloomed in seven years.

Begin Raising Rails on Second Street Preliminary To Work of Resurfacing

Work was started this morning on Second street by the Portsmouth Public Service Company, between Chillicothe and Washington streets. The street car tracks on the south side of the street will be torn up between those two streets first and then new track laid before any more is torn up.

While the street is under construction, Second street will be made a one-way street between Washington and Chillicothe, cars being allowed to drive west, Chief of Police Arthur stated today. The work which will consist of raising the track three inches, will progress one square at a time and then as soon as it is completed on the south side of the street the north side will be raised.

Bids have been advertised for the resurfacing of the street from Chillicothe to the Scioto bridge and the contract will probably be let within the next two weeks. The work of resurfacing will not commence, however, until the Portsmouth Street Railway Company has finished.

UNVACCINATED CHILDREN BARRED FROM LAKEW OOD, OHIO, SCHOOLS

CLEVELAND, O., September 15.—(By the Associated Press)—Approximately 175 unvaccinated children were sent home today after reporting in Lakewood public schools. Most of the ejected children asked for lessons to study as they said they planned to keep up with their work at home.

The compulsory vaccination order became effective last Monday, but was held in abeyance for a week to permit parents of unvaccinated children to take them to doctors for administration of the serum.

Meanwhile, O. J. Cross, secretary of the Lakewood Anti-Vaccination League, declared a mandamus injunction suit to halt the objection of children from schools would be filed late today or Tuesday in county courts.

COLUMBUS, O., September 15.—(By the Associated Press)—James Kalb, aged nine, died in a local hospital here today from tetanus, resulting from infection in a vaccination wound. The child was vaccinated 21 days ago. Tetanus developed only twenty-four hours before his death.

Parents believe the boy scratched the wound in his sleep, causing the infection.

River News

Ohio river was at pool stage of 13 feet in Portsmouth district Monday.

Packet movements, Delayed by fog Str. Greenwood passed down at noon for Cincinnati and General Wood is due to pass up for Pittsburg late this afternoon.

Engages Expert

H. W. Elliott of the Portsmouth Auto Sheet Metal Works, Lincoln street has engaged the services of L. F. Schmidt, an expert auto radiator repair man from Minneapolis. He has already started work, replacing James E. Moran.

Will Practice Tuesday Evening

The Buick Masters football squad will hold their regular practice Tuesday evening at 7 o'clock in York Park, instead of at the Seventeenth street field, Dayson Gould, captain of the team, who was in Ironton, yesterday, to make arrangements for a game with the Ironton Panthers, stated that the game which was to have been this coming Sunday was postponed until September 28th. Another game may be booked for this Sunday, he announced.

Captains To Meet Monday

President H. H. Higgins has called a meeting of all the newly elected captains of the Masonic Bowling League for tonight at 7:30 at the Temple. Every captain is urgently requested to be on hand promptly as business of importance will be transacted.

VETERANS' BUREAU HAS BEEN CLEANED UP BUT NEEDS PUBLIC CONFIDENCE

ST. PAUL, MINN., September 15.—(By the Associated Press)—The United States veterans' bureau "hase been cleaned up" but it "cannot take another forward step unless public confidence in our work is preserved by a cessation of turmoil and baseless condemnation," declared General Frank T. Hines, director of the bureau, at the American Legion convention today.

General Hines complimented the Legion for responding to his appeal for its "whole-hearted co-operation" and lending "ungrudgingly an active and intelligent co-operation of the highest degree of helpfulness."

"I think," he said, "that never before has it been so necessary for us all to form a just and true appreciation of what has lately been accomplished and then to see to it, by every means in our power, that the people of the United States have an understanding knowledge of the great work that has been done for the men disabled by service in time of war.

"I find the air is at this moment full of presages and rumors that attacks will shortly again be made upon the veterans' bureau, that propaganda of a certain sort is in preparation for use in aid of purposes not at all connected with the interests of the ex-service men and that publicity campaigns are projected in which it is intended to drag out the mistakes and errors of the past, before you and I put our shoulders to the wheel, and so to visit, as it were, the sins of those upon the children of the third and fourth generation."

Local Men Give Talks

Rev. H. Stewart Tillis, of the First Baptist church, and Rev. Gerald Culberson, First Christian church, were the speakers at a quarterly tri-township Sunday school convention held at Blue Run Chapel Sunday. Harrison, Jefferson and Madison township Sunday schools form the organization. The next meeting will be at Minford.

BIRTHS

Richard Lee is the name given to the son born September 8 to Mr. and Mrs. Glen Meyers, 1110½ Front street. Mr. Meyers is employed at the steel plant.

Local Motorcycle Rider Wins Contest

Seven local motorcycle riders participated in a hill-climbing contest held at Huntington Sunday, one of the local number, Howard Crosby, on a Henderson, winning out over a large field of entrants, including some of the best in the Huntington region. Other riders were entered from Ironton and Ashland.

Bert Scott, W. Smith, Russell Egbert, Elwood Rose, Edward Crayton and William Craigmiles were other local riders.

The contest was held on Cemetery hill, over a route covered with grass and weeds, rocks and brush. It is with considerable difficulty that a rider can remain on his machine.

Sprouse Brothers, motorcycle dealers in Huntington, conducted the contest. No prizes were awarded this year. Last year Charles Clowe, present traffic officer, won the contest for motorcycles with a side car.

Sixteen Arrests Over Week End

Sixteen names appeared on the police blotter this morning for the arrests over Saturday night and Sunday. The following were the arrests made: Della Erwin, 29, negress, drunk; Leo Erwin, 26, negro, disorderly conduct; Cecil Hamm, 23, drunk; James Wright, 30, drunk and disorderly; Albert Smith, 27, drunk and disorderly; Allen Colley, 44, drunk; Johnie Allison, 20, adultry; Roland McCall, 26, adultry; Lessie Bowling, 22, driving while intoxicated; Jess Cooper, 63, possessing liquor; Hastin LeMaster, 20, speeding; Oscar Meyer, 34, reckless driving; Ed Sally, 36, contributing to the delinquency of thirteen-year-old Bessie Gray; John Kurtz, 30, drunk and disorderly; Arnold Adkins, 21, investigation, and Clyde Rawlins, 20, investigation.

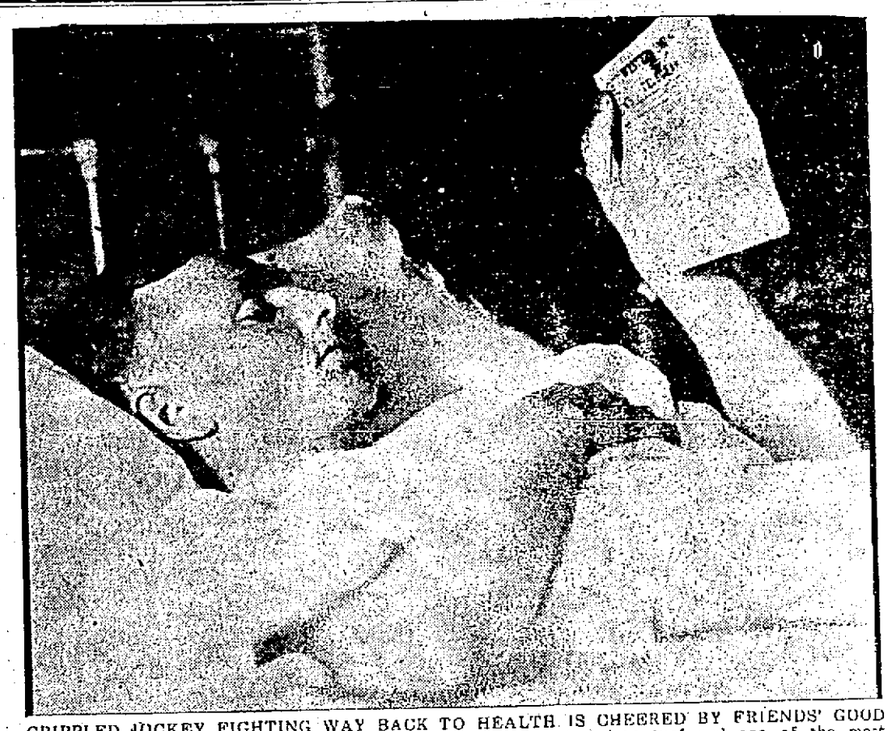

CRIPPLED JUCKEY FIGHTING WAY BACK TO HEALTH IS CHEERED BY FRIENDS' GOOD WISHES. Earle Sande, one of the best riders on the American turf and one of the most popular, gets much satisfaction and encouragement from messages of good cheer sent to him at Saratoga Hospital, where he is slowly recovering from injuries sustained in a recent racetrack accident.

INTO EACH LIFE SOME RAIN MUST FALL BY KESSLER

NEW TRIMMINGS AND ACCESSORIES ARE READY NOW.

The Anderson Bros Co.

NEW PICTORIAL PATTERNS FOR FALL, NOW HERE

New Fall Fabrics Bid a Cheery Welcome

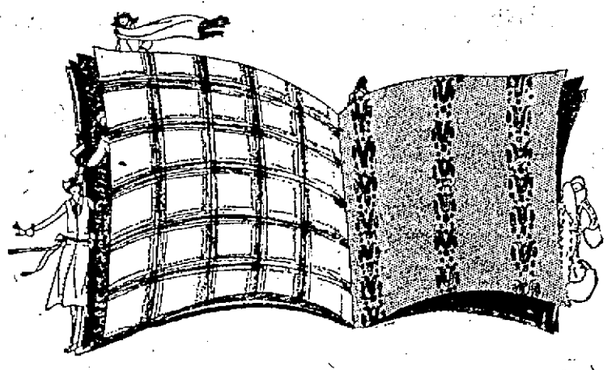

Signs of nature tell us that Fall is coming fast. It is a sign to home needle women — to start planning their Fall wardrobes. Here are many, many new arrivals in lovely silks and woolens ready to unfold to you the new weaves and rich Fall shades. Your every want is bound to be satisfied in this selection. From the lowest priced fabrics that are worthy, to the very richest, our assortments are complete.

Lovely New Checks

Splendid for fashioning of the new style fall frocks. Stripes are of either self material or, in some cases, silk. These fabrics are 54 inches wide and priced from $2.00 to $3.50 a yard.

Poiret Twill

This beautiful fabric may be had in either plain or with hair line stripes. It comes in Navy Blue, Black, Navy and Camel, is 54 inches wide and is priced at $3.50 and $4.00 a yard.

Wool Flannels

In beautiful fall shades of Grey, French Blue, Reseda Green, Tan and Jade. A beautiful quality Flannel, 54 inches wide, moderately priced at $3.25 a yard.

Wool Jersey

Again this practical material is in favor for Fall dresses. A complete color range of 15 lovely shades is here to choose from. It is 54 inches wide and $2.25 a yard.

Black Silk Velvet

Of a fine, soft quality especially adapted for fashioning fall frocks. It is 39 inches wide and in two qualities to choose from at $5.00 and $7.50 a yard.

Brocaded Crepes

In a splendid selection of patterns in Black, Navy, Brown and Cocoa, 40 inches wide at $4.00 and $4.50 a yard.

Silk Canton Crepe

Various qualities are here to choose from and many different shades, priced at $2.50, $3.00 and $4.00 a yard.

New! Suede Crepe

One of the outstanding new fashion fabrics for fall. See this in the beautiful shades of Praline Tan, Kobe, Hazel Brown, Navy Blue and Black. It is 40 inches wide and is priced moderately at $3.00 a yard.

Satin Roshanara

A lovely silk for tailored street dresses. It is of extra heavy quality, 36 inches wide and is priced at $2.50 a yard.

Changeable Taffeta

In very attractive evening shades. It is especially low priced at $1.75 a yard.

It's Easy Now to Make a Shade Yourself

For Here Is Andersons' Ready To Help You Plan and Complete Any Kind of Shade You Choose To Make.

No doubt you've often been just on the verge of starting a beautiful bed lamp or shield like those you saw at your friends' homes, but —just as often you have hesitated because you thought there was no one to advise you expertly.

Now, you may secure at Andersons' any information you want (provided, of course, that the material is purchased here.) Whether it's on the matter of style, color harmony or price or what not—instructions from this department are authoritative and helpful.

Start Christmas Gift Shades Now

New materials have only recently arrived and offer many novel suggestions for Christmas Gift Shades making. New shapes, new fabrics and new trimmings are here now in great profusion.

Art Department

Fall Hat Fashions for Girls

Of course, you and mother expect to come in sometime soon to try on these new models. But take this hint from us, you'd better not delay a day longer, for here and there, we are already missing lovely models—clever little hat creations that now adorn a winsome, youthful head.

Selections were never better than we are showing right now in Madge Evans hats for girls. No matter whether it's a mere babe to be fitted or a young lady of sweet sixteen, here are adorable styles for all.

Colors are as varied as the shades of Fall, and as beautiful. Trimmings are of Ostrich, Feathers, Bows, Ribbons, etc., adorn crowns and brims of Felt and Velvet. Priced at $1.75 to $6.50.

—Third Floor

Legion Opens Sixth Annual Convention in St. Paul, Minn.

ST. PAUL, MINN., September 15.—(By the Associated Press)—Proclaimed by its commander "a proved quantity," the American Legion opened its sixth annual convention here today with proposed changes in policy, the most important matter likely to come before it. National Commander John R. Quinn's address, in which he said the Legion's prestige had been doubled by accomplishments in the last year, and an address by General Frank T. Hines, director of the veterans' bureau, were among the first session's activities. A few hours after the opening of the Legion convention, the 40 and 8 Society, the fun organization of the Legion, and the auxiliary composed of women related closely to Legionnaires, were scheduled to start their convention in nearby halls.

Meanwhile, many thousands of veterans who come annually to the convention to meet former comrades, but are not delegates, took over the downtown business district, parading behind their bands or re-telling oft-told incidents of the trenches.

Meeting in the municipal auditorium, where the five day convention is being held, delegates today heard addresses of welcome by city and state representatives, greetings from the auxiliary and the 40 and 8, several reports of committees and brief addresses by representatives of the G. A. R. and United Confederate Veterans.

Edwin Lindoll of Minneapolis, commander of the department of Minnesota, welcomed the Legion on behalf of the state, and response on behalf of the James T. Williams, Jr., of Boston.

It Never Fails to Satisfy.

Golden Dream Coffee

At Your Grocers

X-Ray Examination and Treatment

By Licensed Physician

Mercy Clinic

1031 Gallia Street

Phones 243 or 241

Thos. Ashpaw

PLUMBING AND HEATING

504 John St. Phone 2530

Dundee To Meet Bernstein Tonight

NEW YORK, Sept. 15.—For the third time, Johnny Dundee and Jack Bernstein, rival junior lightweights, will meet here tonight in a fifteen round bout. In their first meeting Bernstein took the title but Dundee got it back in the second contest.

BIRTHS

Born, a daughter, to Mr. and Mrs. Elmer Adkins, 1922 Eighth street, Saturday. Mr. Adkins is an N. & W. car repairer.

STYLISH DRESSES

$15

While we were not able to prepare for an Autumn opening this week as many of our new models have not yet arrived, we have arranged a charming special group of new Fall frocks at this attractive price. There are Crepes and Satins, in all new colors—a wide variety of smart styles—regular $17.50 and $19.95 dresses.

New Millinery

The loveliest of new hats of rich fabrics and deft style touches show the remarkability of clever millinery designers who have produced these newer creations for the approval of smart dressers. High crowns and upturned brims are much in evidence, yet there is a plentiful variety to suit the individual wish of every customer.

We have the exclusive sale of

HATTY HATS

$4.98

PIERRETTE HATS

$5.98

HARMONY HATS

$10

Every style different—each hat exclusive—no two alike. New ones arrive each week.

The Atlas Co.

406 Chillicothe Street

"Where Women Shop"

GAS BUGGIES — Did You Ever Know It To Fail? — BY BECK

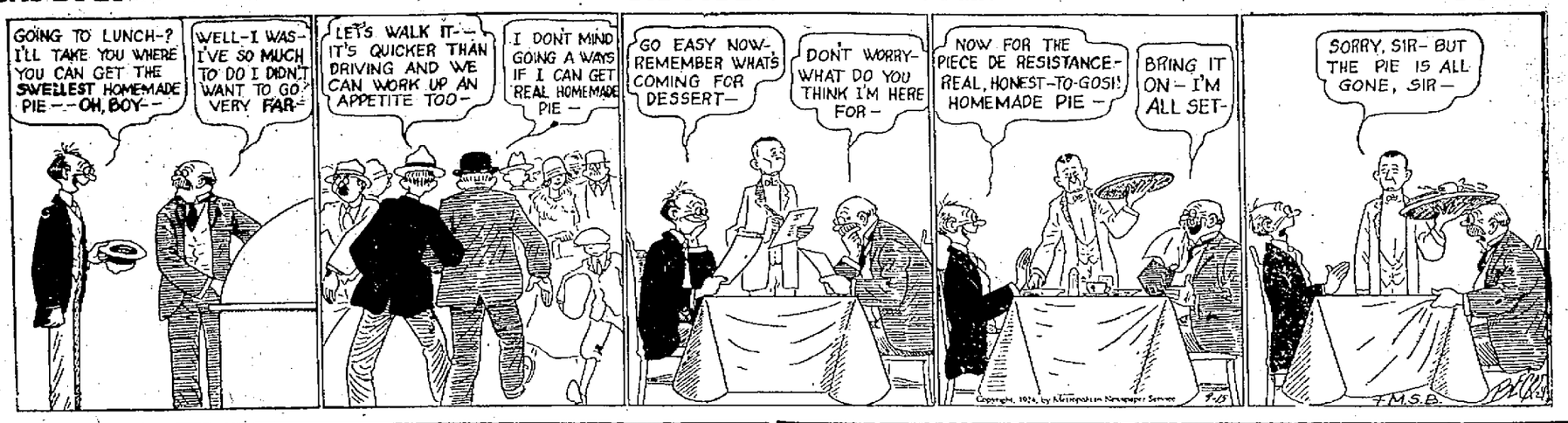

Negro Killed in Huntington Gun Battle

HUNTINGTON, W. Va., Sept. 15—Fred Keeler, 25 years old, negro, was shot and killed last night in a gun and knife battle occurring on down-town Third avenue, just above Eighth street.

The shooting affray took place a few minutes before 10:30 o'clock and little more than an hour later police had under arrest Arthur Eskridge, 43 years old, Negro, 814 1-2 Third avenue, as the murderer of Keeler. He admitted, according to the police soon after his apprehension that he had fired the shots which took the life of the younger Negro, claiming that he acted in self defense.

Helicopter Weight Lifting a Success

MONT BELIARD, FRANCE, Sept. 15.—(By the Associated Press)—The success achieved by Etienne Oehmichen, the French engineer in winning the 40,000 franc prize yesterday for weight-lifting with his Helicopter is but a phase in the experiments he has been making with this type of machine. The Helicopter used in the official test lifted 220 pounds to a height of one meter in one minute and remained in that position for another minute. Later it exceeded this height with a still greater weight.

M. Oehmichen had already made vertical and circular flights and it remained to show that the machine was capable of carrying a cargo. During the three flights made in the official test the stability of the machine was found to be perfect and the opinion was expressed that what was shown to be possible at a height of three feet was equally so at thirty feet or more.

The flights were checked by a specialist from the air department who had no hesitation in awarding the prize offered by the department.

ROBBERS RAID OHIO STORE

WASHINGTON COURT HOUSE, O., September 15.—(By the Associated Press)—Money, jewelry and liberty bonds aggregating $4,000, was stolen from the T. C. Cooley store at New Holland, 10 miles east of here last night. No trace has been found of the burglar.

AMERICAN AUTOMOBILE INSURANCE CO.

Liability - Collision
Property Damage
Fire and Theft

MILLER & SEARL

Attorneys & Adjustors

42-43 First Nat'l Bank Bldg.

W. KINNEY, Agent

Madame Jones

Palmist

Located At 902 Sixth Street Over Central Auto Supply Co.

She will tell you whether husband, wife or sweetheart is true or false.

How to gain the one you most desire. She gives advice on all matters of life such as love, marriage, divorces, business, law suits, transactions of all kinds, causes speedy and happy marriages, overcomes enemies, rivals and bad luck.

N. & W. RY.

Effective July 6, 1924

EAST BOUND

No. 5 Daily ..... 5:00 A.M.
No. 16 Daily ..... 11:50 A.M.
No. 32 Daily ..... 7:30 P.M.
No. 4 Daily ..... 12:15 A.M.

NORTH BOUND

No. 3 Daily ..... 3:40 A.M.
No. 33 Daily ..... 6:55 A.M.
No. 15 Daily ..... 3:25 P.M.
No. 29 Daily Does Not Run West of Portsmouth. .. 9:15 P.M.

WEST BOUND

No. 23 Daily ..... 3:55 A.M.
No. 25 Daily ex. Sunday ..... 7:05 A.M.
No. 37 Daily ..... 2:20 P.M.
No. 25 Daily ..... 3:35 P.M.

ARRIVE FROM CINCINNATI

No. 35 Daily ..... 10:30 A.M.
No. 26 Daily ..... 11:30 A.M.
No. 35 Daily except Sunday .. 8:10 P.M.
No. 24 Daily ..... 11:35 P.M.

City Ticket Office, 817 Fourth St.
/Phones Bell 67, Indpt. 47
C. C. Connell, Passenger Agent
E. V. Perdew, City Ticket Agent

Washington, D. C.

$23.20

via

C&O

It has been decided to again offer this special round trip rate to the public on Sept. 11th, Oct. 9th and Nov. 6th.

Early reservations suggested.

City Ticket Office 816 Fourth St.
Phone 44

Fills Up on Oratorical Liquor and Lands in Police Station

James Wright, 45, who lives on the hillside overlooking North Moreland, back of New Boston, filled up on "joy water" Sunday evening and took it upon himself to start on a speech making tour on the coming political campaign. Wright had attracted quite a crowd and was delivering a "real" speech when police took a hand and hauled him to jail in the police flivver. The fact that he was behind the bars did not halt Wright who proceeded to "inflict" his speech on the more than a dozen other men behind the bars with him. Wright was placed in a cell in an effort to make him cease his ravings. He is charged with being drunk and disorderly.

Kipp And Dando In Main Go Of First Card Of Season

Wm. Harris of the River City Athletic Club announced today that the fall and winter boxing season would be opened with a fight card September 29. Rudy Kipp and Shifty Dando are to be matched in the main go. Matchmaker Harris said he intended to bring a number of new glove artists here this season instead of putting on boys who have been on cards time and again.

CHARGED WITH DRIVING WHILE DRUNK

R. A. Marquette, 31, steel worker, is in the city jail charged with driving a machine while intoxicated. He was arrested Saturday afternoon at Front and Scioto streets by Officers Bard, Clowe and Templeman. He will be arraigned in Municipal court.

Picnic Postponed

The picnic to have been held by the Selby Superintendents and Foremens' Association Saturday at Selco park, was called off on account of wet grounds. The outing will be held this Saturday.

CANNON BALL

Portsmouth, Ironton Huntington

First Limited leaves ....6:00 A. M.
Second Limited Leaves ..7:30 A. M.
And every hour thereafter including 7:30 P. M. Then 9:00 P. M.

Portsmouth, Ironton

First hour 7:00 A. M. and every hour thereafter including 6. P. M.

CANNON BALL TRANSPORTATION COMPANY

848 Eighth St. Phone 2702

Schedule now in effect.

WALL PAPER

ESTIMATING ON ALL JOBS

PHONE 1597-L

For appointment and we will bring samples to your home.

A. Boorman

542 Second St.

"From the Cheapest That's Good to the Best That's Made."

Coolidge To Speak In Philadelphia

WASHINGTON, September 15.—(By the Associated Press)—President Coolidge today definitely accepted an invitation to speak in Philadelphia on the night of September 25 at exercises marking the 150 th anniversary of the meeting of the first continental congress. The invitation was extended last week by Mayor Kendrick and members of the city council. This is the only out of town speaking engagement now on Mr. Coolidge's program.

War On Vermin

Disinfectants, Household Ammonia, Borax, Ant Food, Moth Balls, Moth Food, Lye, Roach Powder, Turpentine, Insect Powder Guns, Chloride, Lime, Rat and Roach Paste, Tar Bags, Soaps, Sulphur Candles, Formaldehyde Torches, Hand Brushes, Whisk Brooms.

"All those who enjoy roaches raise their right hand."

"Once A Trial—Always Nyal"

Make War On Vermin

Stahler Drug Co.

208 Market Street

Experienced Travelers Prefer

TRAVELERS' CHECKS

Because they are safer than other forms of money; are convenient; self-identifying, and good everywhere. We issue them in denominations of $10, $20, $50, $100.

When you pack your baggage think of TRAVELERS' CHECKS—and call for them here.

The Ohio Valley Bank

OF PORTSMOUTH, OHIO

519 Chillicothe St.

Home of the Ten Per Cent Club

Cheap glasses are often worse than no glasses. See us for good glasses.

420 CHILLICOTHE STREET

BENNETT-BABCOCK CO.

OPTOMETRISTS

Dr. Stevens Hurt in Auto Accident

Injuries received in an automobile accident yesterday compelled the return of Dr. A. G. Stevens of South Webster to Schirrman hospital from which he had been dismissed but a few weeks ago.

Since his illness Dr. Stevens has been unable to drive his own car, and yesterday as Dr. and Mrs. Stevens and their two daughters, Marcella and Margaret, were riding near South Webster, with Tracy Hall at the wheel of their Hudson sedan, their car was struck by a car driven by Fred Mossbargar, also of South Webster.

The doctor was holding his cane in his hand and was thrown forward against it, painfully injuring his chest. The windshield of the Stevens car was shattered and the fender bent. Others members of the party escaped injury.

WILLIAMS' LIVER & KIDNEY PILLS

"Keep Lazy Livers Lively" "Korrect Kidney Komplaints"

Bridge Company Holds Meeting

Stockholders in the Fullerton-Portsmouth Bridge Co. met today at 1:30 in the Christian church at Fullerton to authorize consolidation with the Ohio company. The Portsmouth-Fullerton Bridge Co. will hold a stockholders' meeting for a similar action October 1, when directors will be elected and plans made to consolidate with the Kentucky company.

K. of P. Notice

All members of Magnolia Lodge, No. 115, K. of P. are requested to be present tonight. Plans are to be made for the fall work. Refreshments will be served.

R. L. Wilson, Chan. Com.

Adv. 1-t

Copyright 1924 Hart Schaffner & Marx

NEW COLORS---NEW STYLE LINES

NEW FABRICS FOR FALL

EVERYTHING'S NEW THIS FALL. Coats show wider shoulders; a snugger line below the hips; wide trousers and full cuffs. Lava gray, London lavenders are popular new shades; new browns and blues too. We have a great showing for you; great values. The quality is much higher than the prices. Get yours now while selections are complete.

$25 to $50

WOLFF

Davis

(Continued From Page One)

storms of applause from the crowd and rebel yells from bent, be-whiskered men who smoked corn cob pipes and nodded approval at every word the candidate spoke.

In glowing tribute to Champ Clark, Davis threw in a personal touch by referring to the kindness of the late speaker to him when a young member of the house.

"The Democracy of the nation is poorer for the passing but richer for the life of Champ Clark," he said.

Flays Republican Party

Then, taking his inspiration from the crowd, Davis flayed the Republican party, calling it the party of "Special Privilege," reviewed the scandals in the administration and pledged himself to give the people an honest government if elected. Davis made an appeal to the women of the country to support the Democratic ticket by declaring that the party's ideal "is an exact and equal partnership, with all men and women of the nation working side by side for the common welfare of themselves and their posterity."

"There is, there can be, neither diversity nor conflict in their interest," he said, "and the nation needs now and always the strength of their joint endeavor."

For that reason Davis expressed the hope that Missouri would elect Mrs. Kate Morrow, the Democratic nominee secretary of state. He also refered to the fact that a woman is running for the same office in West Virginia, his native state.

Davis took up the question of cheaper transportation and declared for lower freight rates and the development of inland water ways in a scientific way with "Pork Barrel" and "Log-Rolling" methods eliminated.

The great Democratic mass meeting was held on the farm of Dr. Arthur W. Nelson, Democratic candidate for governor. Before the speaking began the crowd feasted on tons of barbecued beef and mutton, fried chicken and cakes and pies baked by the women of the surrounding counties.

Spray
TORMENT
IT KILLS INSECTS
Ask your druggist or grocer

Like It?

IT'S one of our new numbers for Fall. It sells on first sight because it is right from every angle. Just the right weight and right shape to suit the most critical. It heads the hat styles for Fall.

All the latest style creations are now on display and sale.

$3 to $5

Si Straus & Co.

416 Chillicothe Street
Dependable Store

Court House

Wife Seeks Divorce

Myrtle Duff charges cruelty and neglect in her suit for divorce and alimony with custody of their minor child, 3 years old, instituted Monday in Common Pleas court, against Daniel Duff, 841 Front street, whom she married in May 1915.

Plaintiff in her petition filed through Attorney A. R. Campbell, Jr., avers that Duff has failed and refused to support her and their child, declaring that he neglects them for the association of other women, besides, she complains, he beat and abused her so frequently during the time that she lived with him and made life so miserable that she says she was compelled to leave him on August 5.

Case Dismissed; Relief Denied

After hearing additional evidence in Common Pleas court Monday, Judge Thomas dismissed the petition and cross-petition in the divorce suit of Sallie Brelove, 1510 Waller street, against James Brelove, both colored, denying the relief sought by both parties.

They were married in 1918, and in dismissing the action the court urged both parties to live up to their marriage contract. She charged Brelove with cruelty and he accused her of being too chummy with another man.

Sale Is Short

A total of 900 hunter's licenses had been issued at the office of the clerk of courts up until noon Monday. This is about 500 short of the number of permits issued up until this date last year, according to Clerk Hull.

Made Ward of Court

Foster Coleman, 15, Union township boy, living near Henley, taken into custody by Probation Officer Firmal Gilliland for playing hookey from school and misconduct, was made a ward of the court and then sent home by Judge Gilliland on his promise to do better in the future.

Naturalization Hearing

Notices were sent out Monday by Clerk of Courts John W. Hull applicants that their positions for natralization will be for hearing before Judge Thomas in Common Pleas court at nine o'clock on Friday, September 26, instead of September 24, as previously announced.

The change in date was made by the U. S. examiner in charge of the Cincinnati office.

McCoy Fined; Companion Dismissed

Clarence "Stub" McCoy, 21, arrested last week by county officers at Worley's Run, West Side, for having property designed for the manufacture of illicit liquor in his possession, pleaded guilty when brought before Squire George S. Morgan, Monday and was fined $100 and costs.

When McCoy assumed ownership of the property in question, the court dismissed his companion, Elbert Phillips, 18, who denied guilt.

Suits In Foreclosure

Two suits seeking money claimed to be due on promissory notes and foreclosure of mortgages on real estate were brought by Marvin C. Clark, suing through Attorney Will J. Meyer in Common Pleas court, Monday, against William E. Tripp and others.

The premises involved consists of 16 lots situated in Porter and Green townships.

Hunting Squirrel

Squire James Piatt, clerk in the Probate office, took the day off Monday to take a fling at the festive squirrel down in the Twin Creek district.

Auditor Roy Coburn shouldered his trusty shooting iron and made for the woods in Harrison township to pursue the bushy tail while Deputy Sheriff Bob Reno left yesterday for his home in Highland county to spend a few days hunting.

Wife Must Testify

Pearl Gal, of New Boston, must appear in Common Pleas court Saturday to testify in her own behalf in the divorce suit of her husband, Martin Gal, a clerk, who is seeking a legal separation on the grounds of neglect and cruelty.

Gal told the court they were married in New York City in 1922, and declared that about two months ago when she ordered him to leave their home and he refused to go, she took her departure, he stated, and had since failed to return. Gal further accused the defendant of associating with one Newton McGraw and complained that McGraw assaulted him one day recently when he caught the pair in an automobile on the Turkey Creek road and followed them.

Partially Heard; Continued

The divorce suit of Artie Rose, Pond Creek, against Henry Rose was partially heard by Judge Thomas in Common Pleas court, Monday, and then continued until the defendant can be brought into court to testify in his own behalf.

Plaintiff said she married Rose in May, 1921, and that he abandoned her more than two years ago for the association of another woman. She further stated that during the time she lived with the defendant he neglected to support her and beat and abused her. Attorneys Miller and Searl appeared for plaintiff.

Marriage Licenses

Irving S. Hudson, salesman, Roanoke, Va., and Mildred G. White, 23, Ironton.

Rev. S. Lindenmeyer.

John Robinson, 24, laborer, city, and Margaret Solomon, 16, city. Both colored. Rev. J. W. Smith.

Dewitt C. Hartle, 27, builder, Columbus, and Merle Horne, 23, city. Rev. Wm. H. Gleiser.

Disorder

(Continued From Page One)

the United Press)—Fighting has been resumed in the Wang Do District and heavy firing was heard in Shanghai last night, but heavy fresh rains prevented the conflict from becoming general.

Says Wu's Ambition Driving Him Mad

LONDON, September 15.—(By the United Press)—The Daily Mail's Mukden correspondent cables an interview with Chang Tso Lin, in which the Manchurian leader says:

"I am moving troops to certain strategic places to meet a threatened attack from Wu Pei Fu, but I will not fire the first shot and I guarantee full protection to foreign life and property.

"I consider Wu Pei Fu a man whose ambition is driving him mad. He wants to be dictator of China, but his claims to be another Napoleon are signs of insanity.

"I have telegraphed President Tsao Kun many times that civil war, when millions of Chinese are suffering through flood would be criminal, but he takes no notice."

Chang Tso Lin, the correspondent says, he massed 300,000 troops at Jehol, 155 miles northeast of Pekin.

Many Foreign War Ships At Shanghai

LONDON, September 15.—(By the United Press)—The International Naval contingent at Shanghai now number 20 ships, according to the Daily Mail's correspondent, who cables that 1,300 seamen and marines have landed for defense of the French and International settlements.

Will Serve Fine Dinner

Section 2, of the First Christian church, will serve dinner at the church Tuesday noon from 11 o'clock until 1. The following menu will be offered: Roast beef and brown gravy, brown potatoes, corn pudding, cold slaw, bread and butter, home-made pie, and coffee. The usual nominal charge will be made.

Undergoes Operation

Mrs. J. W. Lee, 30, 3725 Rhodes avenue, New Boston, underwent a serious abdominal operation at Hempstead hospital, Sunday night. Her condition today was reported fair.

Tonsils Removed

Miss Grace Gulick, 18, daughter of Mr. and Mrs. Frank Gulick, 1607 Twelfth street, had her tonsils removed at Hempstead hospital, Monday.

Underwent Operation

Miss Irene Pleasant, 16, daughter of John J. Pleasant, Scioto Trail, has been dismissed from Hempstead hospital, where she underwent an operation.

Leaves For College

James Rugless, of Sixth street, left this morning for the University of North Carolina, where he will attend school this winter. He will drive from here to the school.

Back On The Job

Earl Foehr, truck driver at the Gallia street fire station, has resumed his duties, having recovered from a sprained ankle which he sustained a couple of weeks ago.

Big Guns Of Progressives To Boom In Ohio This Week

(BY PAUL R. MALLON)
(United Press Staff Correspondent)

NEW YORK, September 15.—(By the United Press)—The big guns of the Independents — restrained since the start of the campaign—will be unleashed in full force this week. Robert M. LaFollette will come out of retirement for his first public appearance in the campaign here Thursday; Burton K. Wheeler starts tonight on a stump to the home state of former Attorney-General Daugherty, whom he ousted from office; a new drive for money has been ordered and half a dozen speakers are to begin campaigning for the ticket.

For weeks Senator LaFollette has purposely held back. He remained in Washington while Wheeler was making his "trial tour" through the East to prepare for his big fight against Daugherty in Ohio and Dawes in Illinois.

Thousands of words of speeches are written and word has gone out that all is in readiness for the final test.

Wheeler starts the ball rolling tonight at a dinner here to LaFollette leaders at which money for financing the campaign is to be raised. He will leave later tonight for Pittsburgh and then start through Ohio on Tuesday. The Progressives expect great things of the Ohio drive because of the prominence given to the crusade which resulted in President Coolidge requesting Daugherty's resignation as head of the Department of Justice.

The Wheeler tour schedules speeches in Cleveland Tuesday, Toledo and Columbus, Thursday and Dayton and Cincinnati Friday.

From Cincinnati he will go to Chicago where elaborate preparations have been made for a personal campaign against Charles G. Dawes, the Republican vice presidential candidate.

"Developments every day are bringing us more and more strength and we are in better position today with our big guns still in reserve, than we have been at any time," Wheeler told conferees here this morning.

Edward C. Platt Dies Suddenly

NEW YORK, September 15.—(By the Associated Press)—Edward C. Platt, vice president and treasurer of the Mackay Companies and the Postal Telegraph Cable Company, died suddenly today of angina pectoris, in the Hotel St. George in Brooklyn. Mr. Platt, who was 73 years old, was a director of the American Exchange National Bank of New York.

WAS DEFENSE ATTORNEY

CATLETTSBURG, Ky., Sept. 15—Judge J. M. Waugh, has returned from Greenup where he defended Warren Green, charged with the murder of Cottle Manlin, on June 26, last. Green was sentenced to 8 years in the penitentiary.

Will Enter Medical School

Clyde Berry, son of Ernest Berry, 3158 Walnut street, East Portsmouth, leaves Tuesday for Cincinnati, where he will enter the Cincinnati Medical School. He graduated from P. H. S. two years ago and has been working at the steel plant.

Obregon's Daughter

This young lady is a daughter of President Obregon of Mexico. Her name is Refugio. She's 16. Her mother was the general's first wife.

Gen. Pershing Says Goodby

Will H. Hays, former postmaster general, now czar of the movies, is seen bidding farewell to General John J. Pershing on the latter's retirement as chief of staff. Hays is wearing the insignia of a colonel in the reserve corps. In the background from left to right, are Adjutant General Robert G. Davis; Colonel Quinkemeyer, Pershing's aide, and Major General Frank T. Hines, Pershing's successor.

DAILY RADIO PROGRAM

(Compiled by United Press.)

MONDAY, SEPTEMBER 15.

(Monday's Best Features.)

WCAP, WEAF and WMAF—U. S. Marine Band.
WOS—State Prison Orchestra.
WBZ—New England Week Convention.
WCBD—Zion Orchestra and Soloists.
WOAF—Ivanhoe Masonic Band and Glee Club.

(Eastern Standard Time)

WEAF, NEW YORK—492.
5 P. M.—Dinner music from the Waldorf.
6:30 P. M.—Arthur Lambden, baritone.
6:45 P. M.—Irving Roernstein's Trio.
7:30 P. M.—United States Marine Band.
9 P. M.—Talk by Frederic J. Haskin.

WJZ, NEW YORK—455.
6 P. M.—The Piedmont Trio.
7 P. M.—Wall St. Journal review.
7:30 P. M.—Harold McCracken, sport talk.
8:15 P. M.—"Philosophy of Nutrition."
9:45 P. M.—Jacques Green's Orchestra.

WHN, NEW YORK—360.
5:30 P. M.—Olcott Vail, violinist.
6 P. M.—Paul Specht's Orchestra.
6:30 P. M.—"Goodnight, Children."
6:45 P. M.—Screen Celebrities.
7 P. M.—Phil Romano's Orchestra.
7:30 P. M.—Boys' Period.
7:45 P. M.—Frank G. Welder, tenor.
8 P. M.—Chas. Strickland's Orchestra.
8:30 P. M.—Crystal Palace Orchestra.
9-10 P. M.—Program by Jack Shieck.
11 P. M.—Midnight Bohemia Show.

WJY, NEW YORK—405.
(Silent night for WJY.)

WNYC, NEW YORK—526.
6:30 P. M.—Police alarms, etc.
6:55-10 P. M.—Musical program.

WOR, NEWARK—405.
5:15 P. M.—"Music While You Dine."
6:15 P. M.—Bill Stelnke's sport talk.
7 P. M.—WOR's Swimming Instructor.
7:15 P. M.—Leah Seley, soprano.
7:30 P. M.—"I See by the Papers."
7:45 P. M.—Sadye M. Gann, pianist.
8 P. M.—"The Old and New Navy," talk.
8:30 P. M.—The WOR Monday Nighters.
9 P. M.—Leah Seley, soprano.
9:15 P. M.—Sadye M. Gann, pianist.
9:30 P. M.—Carolinians Orchestra.

WIP, PHILADELPHIA—500.
(Closed for improvements.)

WOO, PHILADELPHIA—509.
6:30 P. M.—A. Candelori's Orchestra.
7:20 P. M.—Talks and concert program.
8:10 P. M.—Erno Rapee's Orchestra.
8 P. M.—Harriette Ridley, organist.
9:30 P. M.—A. Candelori's Orchestra.

WFI, PHILADELPHIA—395.
5:30 P. M.—Meyer Davis' Orchestra.
6 P. M.—Sunny Jim, the Kiddies' Pal.

WDAR, PHILADELPHIA—395.
6:30 P. M.—Dream Daddy's stories.
6:50 P. M.—Nassau's movie review.
7 P. M.—Arcadia Concert Orchestra.
7:30 P. M.—Studio artist recital.
8:30 P. M.—Stanley Symphony Orchestra.
9 P. M.—Arcadia Dance Orchestra.

KDKA, PITTSBURGH—326.
5:30 P. M.—Little Symphony Orchestra.
6 P. M.—Baseball scores.
6:10 P. M.—The Children's Period.
6:45 P. M.—"Our World" news review.
7:40 P. M.—Stockman market reports.
8 P. M.—Ross Skinner, travel talk; KDKA Little Symphony Orchestra; H. M. Malone, baritone.

WCAE, PITTSBURGH—462.
5:30 P. M.—William Penn Orchestra.
6:30 P. M.—Uncle Kaybee.
8:30 P. M.—Musical program.
10 P. M.—Late concert program.

WCAP, WASHINGTON—469.
6:30 P. M.—Arthur Lambden, baritone.
6:45 P. M.—Boernstein's Trio.
7:25 P. M.—Major league scores.
7:30 P. M.—United States Marine Band.
9 P. M.—Talk, Frederic J. Haskin.
9:20-10 P. M.—Studio musical program.

WRC, WASHINGTON—469.
(Silent night for WRC.)

WGY, SCHENECTADY—380.
7:45 P. M.—Martin's Movie Notions.
7:55 P. M.—Mandolin Quintette; Gladys Texter, pianist; Marion Brewer, soprano; Lucene Link and Jennie Tregale, pianists.

WHAZ, TROY—380.
9 P. M.—Regular weekly broadcast.

WGR, BUFFALO—319.
5:30 P. M.—Vincent Lopez Orchestra.
6:30 P. M.—Daily news digest.
8-10 P. M.—Varied musical program.

WBZ, SPRINGFIELD—337.
6 P. M.—Dinner music, WBZ Trio.
6 P. M.—Baseball, news, markets.
6:30 P. M.—Kiddies' bedtime story.
6:40 P. M.—Concert, WBZ Trio.
7:15 P. M.—Convention N. E. W., addresses by New England governors and Secretary Hoover. Music, Shriner's Band.

WJAR, PROVIDENCE—360.
7:05 P. M.—Musical program.

WMAF, SOUTH DARTMOUTH—363.
6 P. M.—Joseph Knecht's Orchestra.
6:30 P. M.—Arthur Lambden, baritone.
6:45 P. M.—Irving Roernstein's Trio.
7:30 P. M.—United States Marine Band.
9 P. M.—Talk, Frederic J. Haskin.

WNAC, BOSTON—275.
6:30 P. M.—WNAC Dinner Dance.
7 P. M.—Program to be announced.

WCX, DETROIT—517.
6 P. M.—Hotel Toller Orchestra.
8:30 P. M.—Musical program.

WWJ, DETROIT—517.
7 P. M.—Detroit News Orchestra.

WSAI, CINCINNATI—309.
10 P. M.—Royal Garden Orchestra.

WLW, CINCINNATI—423.
3 P. M.—Alvin Roehr's Music Makers.
8:45 P. M.—Cooper Orchestra and Male Quartette.

WJAX, CLEVELAND—390.
(Silent night for WJAX.)

WTAM, CLEVELAND—390.
6-7:30 P. M.—Statler Orchestra.

CKAC, MONTREAL—425.
(Silent night for CKAC.)

PWX, HAVANA—400.
(Silent night for PWX.)

(Central Standard Time)

KYW, CHICAGO—536.
Late news every half hour.
5:45 P. M.—Children's bedtime story.

WMAQ, CHICAGO—447.5.
5 P. M.—Chicago Theater Organ.
5:30 P. M.—La Salle Orchestra.

WLS, WGN, WEBH, WQJ, CHICAGO.
(Silent night in Chicago.)

WCBD, ZION—345.
7 P. M.—Zion Orchestra, assisted by Male Quartet, Messrs. Thomas and Barton, tenor and baritone, Evelyn Uhlik, soprano, Ida Peterson, contralto, Mrs. J. D. Thomas, soprano.

WLAG, MINNEAPOLIS—417.
6 P. M.—George Osborn's Orchestra.
7:30 P. M.—Farm lecture program.

WHAS, LOUISVILLE—400.
4-8 P. M.—Orchestra. WHAS Features.
(Silent night in Louisville.)

WOC, DAVENPORT—484.
7 P. M.—Sport news. Weather report.
8 P. M.—The WOC Entertainers.
10 P. M.—Foot Warmers' Orchestra.

WOAW, OMAHA—526.
6 P. M.—Popular half hour.
5:30 P. M.—Lucky Strike Orchestra.
9 P. M.—Concert, First Christian Church Orchestra.

KSD, ST. LOUIS—545.
3 P. M.—State Theater program.

WOS, JEFFERSON CITY—440.9.
6 P. M.—Talk, Arthur T. Nelson.
8:30 P. M.—Missouri State Prison Orchestra, assisted by Harry Snodgrass, pianist.

WDAF, KANSAS CITY—411.
5 P. M.—Weekly Boy Scout program.
6-7 P. M.—School of the Air. Music.
8 P. M.—Ivanhoe Masonic Band and the Ivanhoe Glee Club.
11:45 P. M.—Nighthawk Frolic.

WHB, KANSAS CITY—411.
7-8 P. M.—Educational program.

WSB, ATLANTA—429.
8-9 P. M.—Musical program.
10:45 P. M.—Late entertainment.

WMC, MEMPHIS—500.
3:30 P. M.—Hotel Gayoso Orchestra.

WFAA, DALLAS—476.
5:30 P. M.—Bedtime and fairy tales.
8:30 P. M.—Male Quartet and Chorus.

WBAP, FORT WORTH—476.
6:30 P. M.—Sport review.
7:30 P. M.—Concert program.
9:30 P. M.—Fred Calhoon's Orchestra.

(Pacific Coast Standard Time)

KGO, OAKLAND—312.
4 P. M.—Henry Halstead's Orchestra.
5:20 P. M.—Aunt Betty's Stories.
6:15 P. M.—Final news, stocks, etc.
8 P. M.—KGO's Educational Courses.
10 P. M.—Henry Halstead's Orchestra.

KPO, SAN FRANCISCO—423.
4:30 P. M.—Rudy Seiger's Orchestra.
5:30 P. M.—Big Brother of KPO.
7 P. M.—Rudy Seiger's Orchestra.
8 P. M.—Theodore J. Irwin, organist.
9 P. M.—Dorothy Olmstead, soprano.
10 P. M.—Bradfield's Versatile Band.

KHJ, LOS ANGELES—395.
(Silent night for KHJ.)

KFI, LOS ANGELES—469.
8 P. M.—Hadislans Dance Orchestra.
9 P. M.—Examiner studio concert.
10 P. M.—Cocoanut Grove Orchestra.

KGW, PORTLAND—492.
7:30 P. M.—Baseball, markets, etc.
8 P. M.—Evening concert program.

Central Standard Time one hour earlier than Eastern.
Pacific Standard Time two hours earlier than Central.
Daylight Saving Time, one hour earlier than Standard Time.

SAVE
$15.00 TO $70.00

Buy your gas range direct from the factory. Time payments if desired, at small additional cost.

DESIGN and CONSTRUCTION Modern in every respect and easy to care for. Invisible hinges and rounded corners. Automatic Oven Regulators and Top Lighters if desired. DOUBLE OVEN WALL construction securing an even heat with a minimum amount of gas.

O. E. FOUT
Direct Factory Representative.
1408 Fourth St. 1010-Y.

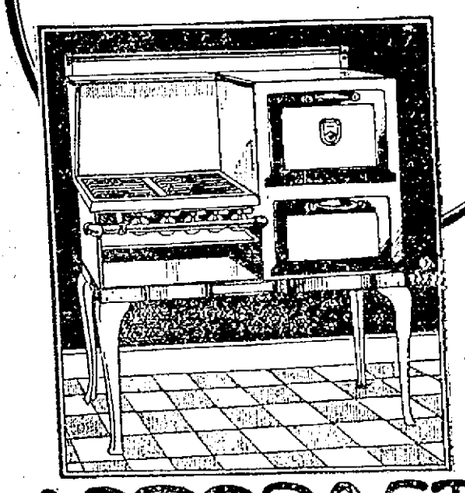

$72.50

Other styles at correspondingly low prices.

ARTCRAFT
GAS RANGE

SHOES

The Shoes
We Sell
We Realize

Must be as we represent them to be else our reputation for honest merchandising will suffer. If they have leather soles and insoles we say so.

We cannot afford to misrepresent.

SOLID ALL LEATHER SHOES FOR $5.00 PER PAIR

MUNION'S SHOE STORE

Open Evenings Until 7:30. 1508 Gallia Street

PEERLESS PASTEURIZED
Milk And Cream In Bottles
Ask your dealer or call our
RETAIL TRUCK
And your wants will be promptly cared for
The Ice Cream & Bottling Co.
Phone 315 or Phone 3102 L

AUTO WRECKING
Parts for all cars. Hardware, Plumbing and Electrical Supplies.
TAYLOR & AULT
2332-4 Gallia St. Phone 765

THE BRAGDON DRY GOODS CO.

READY TO MEET
Your Needs For Fall

Every department attractive with new styles at interesting prices — advantageous early buying will now be passed to our customers.

New Fall Suitings

54 inch Duvetyne $2.48
56 inch All Wool Flannel Suiting, per yard $2.25
54 inch Jersey Suiting, per yard $1.98
54 inch Tweeds, per yard $1.98
36 inch Part Wool Checks and Hair Line Stripes, yd. 79c
36 inch Checks, per yard 59c
36 inch Checks, per yard 48c
36 inch Silk Crepes, per yard $1.00
36 inch Figured Crepes, per yard 98c
36 inch Cotton Suitings, absolutely fast colors, yard 39c
36 inch Fancy and Plain Cotton Crepes, per yard ... 29c
27 inch Shirting Ginghams, per yard 15c
27 inch Dress Ginghams, per yard 15c
32 inch fine Dress Ginghams, per yard 18c
27 and 36 inch Light and Dark Outings, heaviest quality, lowest prices.

2nd Floor Ready-to-Wear

Slim line, stout sizes.
Coats and Dresses.
Dresses of Crepe, Tricosham and Wool Twills at $16.50 to $29.50.
Coats tailored or fur trimmed $19.50 to $75.00.
Large selection of models at prices to suit any purse.

Infants' Knit Wear

Wool Caps ..... 69c to $1.19
Sacques ..... 98c to $1.98
Sweaters ..... $1.48 to $2.98
Bootees ..... 25c to 98c

Sweaters

For boys and girls, misses and women at popular prices.

Special--Silk Dresses $9.98

Satin Back Canton Crepe, heavy Crepe De Chine, good quality Satin, sizes 16 to 44. Colors Black, Brown, Navy, Tan. These are the best bargains of the season.

Boys' Black Satine and Khaki Blouses 89c
Men's Madras Shirts, $2.00 values, ... $1.19
Ipswich Silk Hose, all colors, ... 59c
Boys' and Girls' Derby Ribbed Hose 25c
Boys' Triple Knee Hose, 50c value, ... 29c
Leather Purses, $2.00 value. Special $1.00

Basement Specials

Chipso, quick suds, 3c box, two for 15c
P. & G. Naptha Soap, per bar 5c
Folding Ironing Board, $2 value, ... $1.69
Self Wringing Mop, $1.00 value, ... 50c
6 pound Electric Iron, full guaranteed, ... $2.75
10 quart Grey Enamel Dish Pan 35c

Silk Draperies in blue, rose and gold, $1.00 values ..... 69c yd.
Terry Cloth, all new patterns and colorings, $1.00 values ..... 79c yd.
New Crotonne, special assortment, values up to 75c, choice ..... 39c yd.
New selection of Quaker nets, prices from ..... 30c to $1.25 yd.
Get your blankets now while our stock is complete.

The Bragdon Dry Goods Co.
THE STORE ACCOMMODATING

All Portsmouth M. E. Pastors Returned For Another Year; New Superintendent

IRONTON, O., Sept. 15—(U. P.)—The Ohio Conference of the Methodist Church adjourned this afternoon after selecting Columbus as its 1925 meeting place.

Pastors of the five M. E. churches in Portsmouth are returned for another year, the assignments for the ensuing year being made this morning. Rev. H. E. Bright, Bigelow; Rev. Walter H. Smith, Trinity; Rev. P. A. Cross, Manly and Rev. C. W. Brady, Sciotoville are returned for their second year, while Rev. Russell Balsiger, East Portsmouth, is returned for his fourth year.

Rev. P. G. Alexander, who has been stationed as pastor at Washington C. H., is made superintendent in charge of Portsmouth District, replacing Dr. J. B. Hawk, who has served the limit number of years.

Rev. L. C. Watts, of New Boston is assigned to South Webster, while Rev. O. L. Hall leaves that village and comes to Wheelersburg, succeeding C. W. Busch, who is leaving Portsmouth district. Rev. Edwin Swineburne is assigned to New Boston The only other changes is at Lucasville. Rev. G. H. Weaver has been pastor at Lucasville for several years. Rev. C. W. Frye has served Buena Vista for a year and the congregation there wanted him back. Rev. R. L. Holland has been serving McDermott-Minford and he was wanted for another year. Buena Vista and McDermott-Minford are supplied by the same pastors. C. L. Pfaltzgraf is assigned to Lucasville. Rev. C. T. Grant is returned to Otway and Barden for his third year and Rev. D. S. Lamb to Haverhill for his fourth year. Rev. C. L. Thayer of Friendship, Bethel and Old Town is returned for his second year. Rev. J. E. Dibert is sent back to Thurman, Rev. H. H. Lafferty to Proctorville, P. E. Kennison to Waterloo and J. L. Stevenson to Vega-Berlin.

Rev. W. T. Blume, who has been serving First M. E. Church at Ironton for some years is sent to Lancaster replacing Rev. Nathaniel E. Butler, formerly of Trinity church, Portsmouth.

Chillicothe District

A. P. Cherrington, superintendent; Adelphi, C. L. Thomas; Andersonville, M. L. Woodard; Bainbridge, J. F. Canuth; Bloomingsburg, M. V. V. Stump; Bourneville, Jas. Clifford; Chillicothe Trinity, A. D. Riker; Walnut Street, Kelley Jenness; Clarksburg, H. H. Stevenson; Frankfort, J. R. Stanforth; Hamden, L. J. Lewis; Jeffersonville, G. H. Weaver; Kingston, W. S. Fisher; McArthur, L. I. Cherrington; Milledgeville, Joseph K. Price; Richmondale, T. L. Haas; Sedalia, W. B. Rose; South Solon, Paul Wachs; Staunton, C. H. Cramer; Washington Court House, F. M. Evans; Waverly, A. E. McCullough; Wellston, J. R. Colley; Williamsport, R. L. Cross; Zaleski, Fred Rice; Tarlton, Arland, New Plymouth, Denver, Gibsonville, Good Hope, London, Mt. Pleasant, Mt. Sterling and New Holland are to be filled later.

CALVARY BAPTIST CHURCH NEWS

Wednesday, Juniors and Intermediates' meeting at 4 p. m.

Prayer meeting at 7:30. Topic of discussion "What Is A Christian?"

Sunday School cabinet will meet after prayer meeting.

State Auditor Was Here

Auditor of State Joseph T. Tracy returned to Columbus yesterday, after spending a couple of days at the Roosevelt Game Preserve on the West Side as guest of Supervisor Frank Voorhees and wife.

Vacation Ended

Miss Jessie McCall, student nurse at Hempstead hospital, has resumed her duties after her annual three weeks' vacation.

Maid at Home for Aged Women Burned

Miss Mary Littlejohn, new maid at the Home for Aged Women was burned about the right arm from the shoulder down, the left forearm, chest and neck this noon in a gas explosion in the furnace at the Home. The furnace had not been used this winter and was being started for the first time. By the time Miss Littlejohn applied a match to the burner considerable gas had collected and ignited, flashing out on the woman. The two front doors of the furnace were blown open. Dr. A. R. Moore was called to attend Miss Littlejohn who suffered considerable pain from the burns. She was fortunate in protecting her face from the flash of flame.

Eggs to Be Higher; Poultry to Be About Same, Butter Cheaper

COLUMBUS, O., September 15.—(By the United Press)—C. J. West, of the state federal crop reporting service, today read and interpreted the winter dairy products price barometer for Ohio.

According to West's predictions, eggs are going to be a little higher priced this winter. He bases this prediction on cold storage figures for the country which show that there are 1,000,000 less cases of eggs in storage this year than there were last.

Poultry, he said will remain about the same price.

Butter is expected to be cheaper. There are 156,232,000 pounds of it in storage in the United States this year compared with 103,000,000 pounds last year.

Open Grocery and Fish Market

Carl Hubert, who was working in the C. & O. shops at Russell, and sister, Miss Emma Hubert, have opened a grocery and fish market on Gallia street opposite the East End engine house. The room was formerly occupied by the Ed Lewis fish market.

FIRST BAPTIST CHURCH NEWS

Monday — Chapter Number 2 of the B. Y. P. U will hold a special meeting at the church this evening at 7:30. A special invitation is given to all Baracas and Philatheas. A good program has been provided, Mrs. Jas. Dawson will speak, using which Mrs. H. Stewart Tillis and as her subject "Enthusiasm," after Mrs. Chas. Newman will give talks on their recent trip to the Western coast.

The Baraca Bible Class will hold their annual business meet in their class room this evening at 7 o'clock.

Tuesday — The Tuesday morning prayer group will meet at 9 A. M. in the Pastor's study.

Wednesday — The Deacons will meet for prayer and counsel at 6:30 on Wednesday.

The Mid-week prayer meeting at 7:15. Subject "The Security of the Christian."

Thursday — There will be a meeting of the men of the church and Bible School on Thursday evening at 7:00 O'clock.

Friday — Meeting of the teachers at 7:00 o'clock for the study of the Bible school lesson.

Regular Bible study at 8 o'clock. Subject "The Holy Spirit."

FIRST OHIO HUNTING FATALITY OF SEASON

CHILLICOTHE, O., September 15.—(By the Associated Press)—What is thought to be the first hunting season fatality of the season in the state, occurred two miles from Frankfort, near here today when William Baker, 16, of Washington Court House, died fifteen minutes after being shot by a companion, who mistook Baker's cap for a squirrel. Baker climbed a tree in a woods to eat grapes, and his companion, seeing the cap, fired at it, the full force of the shot entering Baker's head and face.

Mutilated Body of Girl Found Near Scene of Hall-Mills Murder

KINGSTON, N. J., September 15.—(By the United Press)—The mutilated body of Elizabeth Johnson, fifteen-year-old Aqueduct school girl, who had been missing from her home since August 12, was found today on the St. Joseph's College grounds near Lake Carnegie.

There was a bullet wound in the left temple of the girl's head and this is believed to have caused her death.

In connection with finding of the girl's body it is recalled that just two years ago tomorrow the bodies of Mrs. Eleanor Reinhart Mills and the Rev. Edward Wheeler Hall were found lying side by side near New Brunswick. This murder has never been solved.

Hurt In Fall

Mrs. Emma Brown fell at her home, 1219 Fifteenth street, Saturday, injuring her left knee. An xray taken by Virgil Fowler showed no broken bones.

Wants Weeds Cut

Manager Adam Frick, of the Chamber of Commerce, has sent a letter to City Service Director C. W. Wilson, urging that the N. & W. be requested to cut the tall weeds on their property on the east side of Scioto Trail from Eighteenth street north to Kinney's Lane. The weeds obstruct the view of motorists coming south into the Trail from Kinney's Lane and those going east into Kinney's Lane from the Trail. It is claimed. A recent auto wreck at this corner was said to have been due to the failure of the drivers to see others approaching the intersection, the weeds obstructing their view.

Back From Convention

C. H. Chase, local representative for the H. J. Heinz Company, has returned from Cincinnati where he spent the past week attending a convention of his company at the Gibson Hotel.

New House Sold

The Bierly Realty Company announced that they have sold one of their new homes in the York addition to Ernest Citi, of Gallia street. Citi will occupy his new buy as his home.

Buys Home

Through a deal closed by the Brokaw-Long Realty Company, N. A. Brokaw sold his four room cottage on Dogwood Ridge to Arby Ward, who purchased the property for a home. He will move in at once.

Gets Pass To Doug's Play

Eddie Witherow, well known local man, received a letter from the Douglas Fairbanks Film Corporation today inclosing a pass to "The Thief of Bagdad." Doug's newest film which will show in Cincinnati from Sept. 21st to the 28th. Witherow visited the Fairbanks Film Corporation while in Hollywood last fall and the picture was being made then.

Arrested Today

Officer Ray Brown this morning arrested Fred Noble, 34, on a charge of reckless driving on Gallia street.

Returns Home

Dr. E. W. Tidd of Stockdale was able to go to his home yesterday after a course of medical treatment at Schirrman hospital.

Information About The City Sought For Book

An encyclopedia company of Chicago has requested, through the local Chamber of Commerce, information regarding the natural resources and industrial enterprises of the city of Portsmouth and the surrounding territory preparatory to issuing their new book.

Manager Frick has sent an abundance of information to the publishers which will appear in the forthcoming issue.

SOCIETY

The fifty-third annual meeting of the Women's Foreign Missionary Society of the Portsmouth District, Ohio Conference will be held in the Piketon M. E. church on Thursday of this week. The following program has been arranged for the occasion:

Thursday, 9:30 A. M.

Singing—"Fling Out the Banner"

Devotional Service — Mrs. Jas. Williams.

Welcome—Mrs. I. P. Seller.

Response—Mrs. E. A. Stidman.

Reading of Minutes.

Appointment of Committees.

Introduction of Delegates.

Singing.

Report of Young People's Work—Mrs. Terry Davenport.

Report of Children's Work—Mrs. Quiller Scott.

Talk on Young People's Work—Mrs. Ben Stewart.

Reports of Auxiliaries.

Report of District Secretary.

Report of District Treasurer.

Discussion on Plans for the Coming Year—Mrs. John T. Breece.

Noontide Prayer.

Thursday 1:30 P. M.

Devotional Services — Mrs. W. T. Blume.

Talks by Conference Officers — Mrs. P. L. Johnson and Mrs. R. O. Austin.

Special Music.

Report of Nominating Committee and Election of Officers.

Report of Committee on Enrollment.

Report of Committee on Resolutions.

Closing Hymn.

Benediction.

The district officers include the following:

President—Mrs. John T. Breece.

First Vice President—Mrs. H. A. Marting.

Second Vice President—Mrs. Spencer Cole.

Third Vice President—Mrs. Frank Appel.

Corresponding Secretary—Mrs. J. B. Mackey.

Recording Secretary—Mrs. O. H. Schweickart.

Treasurer—Mrs. Geo. Beumier.

Assistant Conference Treasurer — Mrs. E. H. Blazer.

Superintendent Young People's Work—Mrs. Samuel Wise.

Superintendent Children's Work—Mrs. Quiller Scott.

Secretary of Extension Work—Mrs. W. T. Blume.

Secretary of Intercession — Mrs. Brady.

Secretary of Tithing—Mrs. Mary G. Winters.

Secretary of Mite Boxes—Mrs. I. P. Seller.

Secretary of Literature — Mrs. Smith.

Leader of Group No. 1—Mrs. Thos. Delay.

Leader of Group No. 2—Mrs. Jas. Williams.

Leader of Group No. 3—Mrs. W. A. Moore.

The Woman's Auxiliary Missionary Society of the First Presbyterian church will meet tomorrow afternoon at two o'clock at the home of Mrs. J. D. Kennedy 634 1-2 Fourth street. This will be a very important meeting and all members are urged to attend. Dues for the summer months will be payable at this time and plans for the study classes of the Home and Foreign Missionary Societies will be made at this time. Other important business will include reports from the Every member Canvas Committee.

Mrs. Cyrus Graham of Jackson, O., is visiting Mr. and Mrs. William Henson of 2008 Seventh street.

Miss Ruth Burton of Columbus arrived in the city yesterday to spend a week with her sister Miss Lois Burton who is a teacher at the Henry Massie School

Mr. and Mrs. H. T. Hatton who have been spending the summer in this city left this afternoon for their home in the West. While in he city Mr. Hatton disposed of all his remaining business interests rere, and they will make their future home in the west.

Mr. and Mrs. Earl McQuain (Inez Starcher) of Tenth street who were maried a few weeks ago have returned from their honeymoon trip through West Virginia, where they visited home folks and later they took a delightful lake trip.

Mr. and Mrs. George Lehman and son George of Columbus are visiting Mr. and Mrs. P. J. Frederick of Sixth street. Mr. and Mrs. Lehman recently returned from a three weeks sojourn at Atlantic City.

The Loyal Helpers Class of the First Christian church will meet tomorrow evening at the home of Mrs. Albert Graham of 1727 Offnere street. Every member is urged to attend this meeting as plans for the fall and winter work will be discussed at this time.

The first full meeting of the American Legion Auxiliary will be held this evening at 7:30 in the American Legion Hall, Seventh and Gay streets. The election of officers will take place at this time and all members are urged to attend.

Miss Edith Johnston, who has been a student in the graduate school of the University of Chicago for the past year, has been spending her vacation with her aunt Mrs. J. B. Mackey of Ninth street and relatives at Wheelersburg. Miss Johnston will leave Tuesday for Carlinville, Ill., where she will take up her work as Instructor in English in Blackburn College.

The Misses Magdalene and Josephine Schuskey of Columbus, are visiting their grand-parents, Mr. and Mrs. Leopold Seidell and family of Harvard street.

Tendency To Propose Amendments To Constitution Deplored By Judge Thomas

Members of the Civitan Club meeting at the Mary Louise this noon were addressed by Judge James S. Thomas, who talked on the subject of the Constitution of the United States. Judge Thomas deplored the present tendency to propose amendments to the constitution to satisfy the desires of small groups and blocs organized for selfish interests. "Our constitution, ratified September 17, 1787, stood the test of 137 years. It is manifestly absurd for little groups to strive to change this document according to their own whims and fancies." Judge Thomas spoke particularly against the proposal to amend the constitution so as to rest the power of judicial decisions of the constitutionality of laws with Congress instead of the Supreme Court of the United States. "To rest the ultimate power of judging with congress instead of with the courts is contrary to all the laws of experience," said Judge Thomas.

No business was transacted; the program hour being given over to Judge Thomas, whose address was in recognition of Constitution Day, which will be observed throughout the United States Wednesday, September 17.

Chicken Raid Victim Taken To Jail

Harrison "Nip" Clifford, who suffered the amputation of his left leg at Hempstead hospital September 2 as the result of gunshot wounds received the night before when he was one of a party to raid the Earl Garvey henhouse on Turkey Creek, was removed from the hospital to the county jail Monday afternoon by county officers. Clifford was the victim of a trap set by Garvey, who placed a loaded shot gun in the house so that it would fire when the door was opened. Clifford received the full charge in his leg and it had to be amputated the next day.

Charles Shaw, William Hamm and Carl Bates, companions of Clifford, were arrested that night. Clifford is charged with breaking and entering the chicken coop. Several days ago Clifford, realizing that he would be taken to the county jail planned to escape. His wife was caught in the act of bringing him a supply of clothing and other patients near Clifford told of the young man making plans for several friends to call for him in a machine during the night. The supply of clothes was taken in charge by nurses and a close watch was then kept on the young man until the attending physician dismissed him today.

Tanks Will Open Season September 28

The famous Ironton Tanks will open their football season Sunday, September 28, with the Murray City Tigers, at Ironton. According to the Ironton Register, the Tanks will be stronger this year than ever before and Coach Davies is working up a line and backfield that will be invincible.

The Register also said that Huntington and Portsmouth would have teams that would battle with "the Big Red" team. Portsmouth, they say, will go into the highways and byways to rake up enough material to make a good team, while Huntington has some fairly good material if they can get them together. There has been some talk of forming another Portsmouth team, but as yet nothing definite has been done. A great many former local football players have expressed their desire to form a team if they could get the backing for the first game. If such a team is formed, it is almost certain that they will go against the Tanks, but nothing definite has been done so far.

Traffic Law Violators Are Soaked

Judge Sprague, in Municipal Court Monday, handed out some stiff penalties to traffic offenders. Elmer Graham, R. A. Marquette and Leslie Bowling pleaded guilty to driving while intoxicated and they were fined $25 and costs each and sent to jail for five days, besides, their right to drive was suspended for 60 days.

Kenneth Upp was fined $15 for reckless driving, and Dudley Lewis was taxed $10 and costs on a similar charge. Both are taxi drivers and were caught racing their machines up Waller street hill Sunday.

Hastings LeMaster 20, of Sciotoville, admitted operating his auto recklessly and at a fast speed and he was plastered with a $10 fine and he was deprived of the right to drive again for thirty days.

Oscar Meyers, 34, was adjudged guilty of reckless driving and he was fined $25 and costs. The police charged that Meyers refused to stop when commanded by the officer because he had a cargo of liquor with which he escaped.

Two Stoves Stolen From Cullum Co.; Police Find Them In House; Arrests Made

Miss Ruth Millard of Seventh street, left this morning for Oxford, Ohio, where she will attend Miami University for the coming school term.

Robert and Richard Lauder, son of Mr. and Mrs. George C. Lauder of Rhodes avenue, New Boston, left this morning for Detroit, Mich., where they will enter the University of Detroit. They attended the University of Dayton last year and during the coming school year they will be given two weeks of school work and two weeks of practical experience in their chosen work of electrical engineering.

Local friends have received interesting post cards from Attorney and Mrs. Harry W. Miller, who are touring Europe. The last cards received were mailed from Rome, August 30th, and Mr. Miller writes that they had visited in Venice, Florence and Rome, Italy. While in Rome they visited St. Peter's and were thrilled by the beauty and magnificence of that great cathedral.

Rev. and Mrs. Nelce Early and two daughters, Ruby and Flossie, of College Hill, Ky., who have been visiting Mrs. Early's brother-in-law and sister, Mr. and Mrs. Stephen Hayes, of Gallia street, have gone to Ashland, Ky., to attend the M. E. conference.

Group 8 of Trinity Ladies Aid Society will meet Wednesday afternoon at two o'clock at the home of Mrs. Stephen Hayes 905 1-2 Gallia street. This will be a very important meeting and all members are urged to attend.

Mr. and Mrs. Charles McDermott and son Bobby of 1715 Eighth and Mr. George Davis of eleventh street motored to Greenfield, Ohio, Sunday to see Mrs. McDermott's father, Mr. Thomas Mullikan who is quite ill.

The meeting of Group 14 of Trinity Ladies Aid Society which was to have met tomorrow afternoon at the home of Mrs. Adbert Herm on Scioto Traid has been postponed until Tuesday of next week.

The Manly Woman's Home Missionary Society will meet tomorrow afternoon at the home of Mhs. Ben F. Stewart. The assistant hostesses will be Mrs. G. S. Neary and Mrs. W. S. Smith. Important business will be taken up at this meeting and a full attendance is urged.

The Ladies Aid Society of the Valley Chapel will entertain with an ice cream socitl tomorrow evening in the Noel school house on Scioto Trail. All sorts of refreshments including pop, ice cream and cake, sandwiches and hat dogs will be on sale and the patronage of the public is solicited. Auto parties are especially invited to stop for refreshments.

Mrs. Laura Friend of the Marinello shop at Marting Bros., has returned with her two daughters from a summer spent in Battle Creek and Detroit, Michigan. While in Detroit Mrs. Erlend spent several days at the Marinello school there.

Group 8 of Trinity Ladies Aid Society will meet Wednesday afternoon at the home of Mrs. Stephen Hays 905 1-2 Gallia street. Important business will be transacted at this meeting and all members are urged to attend.

The Ladies Auxiliary of the Railway Conductors will meet in regular session Wednesday afternoon at one o'clock in Bradye's Hall.

Mr. and Mrs. V. J. Talbert (Goldie Carver) who were recently married in Chicago are now visiting the bride's parents Mr. and Mrs. T. M. Carver of the Harrisonville Pike.

Richard Wagner of Harvard street is visiting his brother-in-law and sister Mr. and Mrs. Joseph Rader of Toledo, Ohio.

Mr. and Msr. George T. Jenkins of Robinson avenue have returned from Ironton where they attended the M. E. Conference Sunday.

Mrs. H. H. Eccles and Mrs. Dana Chappelear will leave the latter part of the week to attend a council of Girl Scout leaders to be held in Milwaukee over the next week end.

Mr. and Mrs. William Henson and daughter Miss Evelyn and son Charles Henson have returned from a motor trip to Columbus where they visited the former's mother, Mrs. John Henson who is critically ill in Mt. Carmel Hospital.

Mr. and Mrs. William Rapp of Nauvoo entertained with a sumptuous dinner Sunday in honor of the 76th birthday anniversary of their mother, Mrs. William A. Barbee of Highland avenue. The guests were seated at one long table bentifully decorated with vari-colored fall flowers and covers were laid for the following relatives and friends:

Mr. and Mrs. William A. Barbee, Mr. and Mrs. William Rapp, and sons Pearl and Harry, Mr. and Mrs. G. P. Kaps and children, Ruth, Helen, Dorothy and Martha, Mr. Carl Kaps and son Richard, Mr. and Mrs. Smith Crull, Mr. and Mrs. Clinton Rose and son Charles, Mr. and Mrs. Frank Cook and daughter Mary Elizabeth, Mrs. Kate Turner and daughter Ethel, Mrs. Kate Patterson, Mr. and Mrs. Howard Crull and son Marlin, Mr. Ham Elliott and son Russell and daughter Kathryn, Roy Staten, Marie Arthurs, Raymond Moritz, Mrs. Ruby Hyland, and Earl Bonzo.

Removed To Hospital

Kepner H. Taylor, 69, was removed from 4317 Rhodes avenue, to Hempstead hospital Sunday. He is suffering with paralysis. Mr. Taylor has been a resident of New Boston for a number of years.

Chest Board Meets Tonight

Members of the board of directors of the Community Chest will meet tonight at the Chamber of Commerce headquarters to consider the budgets submitted by the seven social agencies which share in the benefits of the chest and to make plans for the raising of the funds for the coming year.

Buys New Residence

John T. Snedaker, of the Brokaw-Long Realty Company, has sold his store room and dwelling at 1108 Fifteenth street to C. B. Rideout. Mr. Rideout will open a grocery and live in the apartment in connection with the store.

Enters University

Aulus Odell of Fourth street, Sciotoville, left today for Lexington, Ky., to enter Washington and Lee University. He is a graduate of Sciotoville high school.

Leaves Hospital

John Henry Harding, four year old son of Mr. and Mrs. Birch Harding, of Lyra, has been taken home from Hempstead hospital where he received treatment for a broken left leg.

Toe Is Infected

Mrs. W. H. Massie, of Duck Run, is ill, threatened with blood poisoning, developing in a sore toe. Mr. and Mrs. Massie were visiting Mrs. Hattie Taylor at McDermott when she was taken suddenly ill.

Thieves last night about 8:30 o'clock, entered the W. J. Cullum, heating and ventilating store rooms and made away with some stoves that were under construction there. Several persons who were around the building saw the yeggs drive away in a machine and the license number was turned in to the police.

An investigation this morning showed that the owner of the car whose license was turned in was Alfred Swords, 30, of 411 Front street. Swords was arrested on a charge of investigation by Officer Bard and upon questioning him, he stated that he was the only person that had the car out last night. A search was made of his residence and two unfinished stoves were found there.

The members of the Cullum Company stated this morning that they would have no way of telling how many stoves had been removed without going over their entire stock, but they believe that the two stoves that were found in Swords' home were the only ones that were taken.

In Swords' confession to Chief of Police Rome Arthur this morning, he who were with him at the time, and who were with him at the time, and helped him in stealing the stoves, he said. These men when arrested gave their names at the police station as Charles McClane, 34, and G. D. Patterson, 38. They were arrested by Officers Brown and Dixon and the charges against all three were changed from investigation to entering a building during the night and taking goods.

McClane, it is claimed, formerly worked for the plant and had a key with which to open the door. It is claimed by members of the firm that they had suspected someone taking stoves from the building and selling them for some time. All of the trio confessed that they were connected with the stealing of the stoves, the police say.

RIVER NEWS

STATIONS	Flood Stage Ft.	Height of River Ft.	Change Since Last Report	Precipitation
Franklin, Pa.	15	2.6R	-0.3	0
Lock No. 7	30	10.9F	-0.2	0
Pittsburgh, Pa.	22	8.0F	-0.7	0
Dam No. 6	30	7.9F	-0.2	0
Dam No. 13		8.0F	-0.3	0
Zanesville, Ohio	25	8.0F		0
Parkersburg, W. Va.	30	10.9F	-0.1	0
Radford, Va.	14	1.0F		0
Narrows, Va.	20	2.0F	+0.6	0
Hinton, W. Va.	14	1.7F		0
Kanawha Falls	25	1.2F		0
Charleston, W. Va.	30	6.7F		.20
Point Pleasant, W. V.	40	6.3F	-1.8	0
Dam No. 26		7.1P	-2.1	0
Huntington, W. Va.	50	0.9F	-0.9	1.56
Williamson, W. Va.	26	0.7F	..	0
Pikeville, Ky.	35	3.1F		0
Ashland, Ky.	50	7.7F		0
Portsmouth, Ohio	50	13.2R	+1.2	0
Dam No. 31	53	7.7F		0
Cincinnati, Ohio	52	12.4P		0

Station—Portsmouth, Ohio.
Date—Monday, Sept. 15, 1924.
Observations taken at 8 a. m., 75th Meridian Time.

R—Rising. F—Falling. P—Pool stage.

FORECAST

Fair tonight and Tuesday, except showers in upper portion of Ohio valley.

River will be at pool stages with a falling tendency.

F. B. WINTER, River Observer.

Locals Beat Chillicothe

Portsmouth's horseshoe tossers added another victory to their list for this season Sunday when they visited Chillicothe and took the good luck tossers in that city down the line, the local players winning 40 out of 48 games. Chillicothe may play here next Sunday. Saturday Portsmouth will send a team to Ashland.

Tenth St. Cottage Sold

Ralph Book has sold his four room cottage at 1238 Tenth street to Edson Tener, who purchased it as an investment. The deal was handled by the Brokaw-Long Realty Company.

Charged With Slander

Charged in an affidavit with slander on one Erle Chapman, Joe Friend, 32, was arrested Saturday at Second and Market streets, by Officer Bard. He will be arraigned in Municipal court.

OBITUARY

Burton Glenn Colvin

Burton Glenn Colvin, 9 months old son and only child of Mr. and Mrs. Conner Colvin of Buena Vista, died suddenly Saturday morning after a few hours illness. The baby would have been nine months old September 30. The mother was formerly Miss Maud Evans, daughter of Louis Evans of Columbus.

Miss Katherine Baker Morten

Friends here have received word of the death of Miss Catherine Baker Morten, former Portsmouth resident, who died in Columbus, Saturday afternoon at 3:30 o'clock after a four years' illness. Miss Morten was about 45 years of age and had been a resident of Columbus for about twenty years. She attended the schools here and spent her young womanhood in this city. Miss Morten leaves a number of intimate friends in the River City. The family lived on Fourth street this city for some years.

Her mother was the late Mrs. Mary Baker. Two sisters, May, at home and Mrs. Glen Smith, Columbus, survive. Miss Morten passed away at the home of her sister, Mrs. Smith. Burial will be in Cincinnati, Tuesday.

James Delph

Harry M. Sickles, Second and Waller streets, was called to Nelsonville Sunday by the serious illness of his brother-in-law, James Delph, and today word was received by relatives that Mr. Delph had passed away at midnight Sunday.

Mr. Delph was formerly a resident of this city, working here in different bakeries. For several years he has been located in Nelsonville, where he conducted a bakery and confectionery.

Kenneth Dupuy

GREENUP, Ky., Sept. 15—Funeral services for Kenneth Dupuy, 15 year old son of Ross Dupuy, of Argentum, this county, who died in Hempstead hospital, Portsmouth, Saturday of blood poisoning, resulting from a nail injury in his foot, were held this morning at the home. Young Dupuy was arranging to attend Greenup high school when taken ill. A number of high school pupils went in a body to attend the last rites.

Harvey Trimmer Funeral

Funeral services for Harvey Trimmer, former well known Portsmouth resident who died in Cincinnati General hospital Friday will be held from the home of his brother, Oscar Trimmer, 1730 Eleventh street, Tuesday morning at ten o'clock with Rev. C. W. Brady of Sciotoville M. E. church officiating. Members of Aurora Lodge of Masons will have a part in the last rites. The remains arrived here Sunday noon. Burial will be in Greenlawn.

FOR RENT

Bein Building, 135-7 Gallia

Office Rooms at $25, $35, $40, $50 and $75

Some of these convenient office rooms face Gallia and some Sixth street. Heat, light and water are furnished.

BASEMENT ALSO FOR RENT

Basement finished and suitable for restaurant, billiard hall or barber shop, entrance both streets.

Apply To A. BEIN Portsmouth Dry Goods Co.

SCIOTOVILLE PROPERTY FOR SALE

6 room, two story house, garage, city water, cement front porch. One of the best buys in Sciotoville. Must have cash, except Building and Loan.

PRICE $4500.00

SHEPPARD REALTY CO.

Phones 281, 1079-Y

GEORGE PFEIFFER
Funeral Director
And Embalmer
Phone 96
Eighth and Chillicothe Sts
Miss Anna Pfeiffer
Embalmer

AL. WINDEL
FUNERAL DIRECTOR AND AMBULANCE SERVICE
Funeral home at 1503 Offnere street, no charge. Branch office 625 Third St. Phone 185.

THE EMRICK CO.
UNDERTAKERS
LIMOUSINE AMBULANCE SERVICE
Personal Attention
Phone 33 1144 Gallia

Your Tribute To The Deceased
Your tribute to the deceased should be one that you can pleasantly remember and one that will cause you no regrets. Our increasing business pays a tribute to our satisfactory service.
F. C. Daehler & Co.
Auto Ambulance Service

LYNN
Undertaking and Embalming
A. P. SMALLEY, Assistant
Years of good service speaks for itself
PHONE 11
Ambulance Service

VANCE TURNS IN FOURTEENTH STRAIGHT VICTORY FOR ROBINS OVER CINCINNATI REDLEGS

Sunday Victory Gave Dazzy 26th of Season

BROOKLYN, September 15.—Dazzy Vance made his fourteenth victory a shutout Sunday, when he blanked Cincinnati, 2 to 0, in a pitcher's battle with Rixey and Benton. It was Vance's twenty-sixth win of the season. He also added nine strikeouts to his record. He struck out the side in both the third and sixth innings, pitching only nine balls in the third.

The Dodgers scored one run off Rixey in the fourth on hits by Mitchell and Fournier and Brown's sacrifice fly. They got their other tally off Benton on successive singles by Griffith, Deberry and Vance. The score:

CINCINNATI	AB	R	H	O	A	E
Critz, 2b	4	0	0	3	4	0
Duncan, lf	4	0	0	1	0	0
Roush, cf	4	0	2	3	0	0
Walker, rf	4	0	1	0	0	0
Bressler, 1b	3	0	0	7	1	0
Pinelli, 3b	3	0	0	3	2	0
Bohne, ss	3	0	0	3	2	0
Hargrave, c	3	0	1	3	0	0
Fowler, x	0	0	0	0	0	0
Wingo, c	0	0	0	1	1	0
Rixey, p	2	0	0	0	1	0
Shorten, xx	1	0	0	0	0	0
Benton, p	0	0	0	0	0	0
Totals	31	0	4	24	11	0

x—Ran for Hargrave in eighth.
xx—Batted for Rixey in eighth.

BROOKLYN	AB	R	H	O	A	E
High, 2b	3	0	0	2	1	0
Mitchell, ss	3	1	1	2	0	0
Wheat, lf	4	0	0	1	0	0
Fournier, 1b	3	0	2	3	2	0
Brown, cf	1	0	0	2	0	0
Stock, 3b	3	0	0	0	1	0
Griffith, rf	3	1	1	5	0	1
Deberry, c	3	0	1	10	1	0
Vance, p	3	0	2	2	0	0
Totals	26	2	7	27	5	1

Cincinnati	000 000 000—0
Brooklyn	000 100 01*—2

Two-base hit—Hargrave.
Sacrifice hits—High, Brown, 2.
Double plays—Bressler, Bohne and Bressler; Critz and Bohne.
Left on bases—Cincinnati, 4; Brooklyn, 4.
Base on balls—Off Rixey, 1.
Struck out—By Rixey, 1; by Vance, 9.
Wild pitch—Vance.
Hits—Off Rixey, 4; in seven; off Benton, 3 in one.
Losing pitcher—Rixey.

NATIONAL

GIANTS BEAT CARDS

NEW YORK, September 15.—The Giants defeated St. Louis here Sunday 8 to 2, holding their lead of a little more than a game over Brooklyn, which defeated the Cincinnati club.

Arthur Nehf made his fourth home run of the year with Gowdy on base in the third. All four of Nehf's homers have been made off Stuart, three at the Polo Grounds and one in St. Louis.

Hornsby singled in the sixth, scoring Blades and in the ninth he himself scored from third after he had singled and Bottomly followed suit.

Gowdy hit a home run in the eighth inning with two on. Douthit, of the Cardinals, featured with several good running catches. Score:

ST. LOUIS	AB	R	H	O	A	E
Blades, lf	2	1	1	1	0	0
Douthit, cf	4	0	0	5	0	0
Hornsby, 2b	3	1	2	2	4	2
Bottomly, 1b	4	0	1	5	0	0
Hafey, rf	4	0	0	3	0	0
Freigau, 3b	4	0	0	2	1	0
Gonzales, c	3	0	2	3	0	0
Thevenow, ss	3	0	0	3	1	1
Stuart, p	1	0	0	0	1	0
Dyer, p	0	0	0	0	0	0
Clemons, xx	1	0	0	0	0	0
Barly, p	0	0	0	0	0	0
Totals	30	2	6	24	7	3

x—Batted for Stuart in sixth.
xx—Batted for Dyer in eighth.

NEW YORK	AB	R	H	O	A	E
Grob, 3b	4	0	0	2	0	0
Frisch, 2b	5	0	1	5	4	0
Young, rf	3	1	2	1	0	0
Kelly, cf	4	0	1	3	0	0
Terry, 1b	2	0	0	12	0	0
Wilson, lf	4	1	0	3	0	0
Jackson, ss	4	1	2	1	7	1
Gowdy, c	4	3	1	2	1	0
Nehf, p	3	2	1	0	2	0
Totals	33	8	8	27	16	1

St. Louis	000 001 001—2
New York	002 030 03*—8

Three-base hit—Kelly.
Home runs—Nehf, Gowdy.

AMERICAN

TIGERS TRIM SENATORS

DETROIT, September 15.—Detroit bunched hits to better advantage than Washington, Sunday and defeated the league leaders, 5 to 2. Washington led until the fourth inning, when with two out and the bases filled, Manush hit the ball into the center field bleachers for a home run.

The Senators had thirteen men left on bases. Score:

WASHINGTON	AB	R	H	O	A	E
McNeely, rf	5	1	3	2	0	0
Harris, 2b	4	1	1	1	4	0
Rice, rf	5	0	3	2	0	0
Goslin, lf	5	0	3	2	1	0
Ruel, c	4	0	0	5	0	0
Bluege, 3b	4	0	1	1	0	1
Peckinpaugh, ss	3	0	1	4	3	1
Shirley, 1b	4	0	0	7	1	0
Zachary, p	0	0	0	0	0	0
Martina, p	3	0	0	0	1	0
Zahnister, p	0	0	0	0	1	0
Hargraves, x	1	0	0	0	0	0
Totals	38	2	12	24	11	2

x—Batted for Martina in eighth.

DETROIT	AB	R	H	O	A	E
Haney, 3b	4	2	2	0	1	0
Manush, lf	5	1	2	3	0	0
Cobb, cf	3	0	1	4	0	1
Heilmann, rf	3	0	2	4	0	0
Bigney, ss	3	0	0	1	3	0
Pratt, 1b	4	0	1	5	0	0
O'Rourke, 2b	4	0	1	4	2	0
Woodall, c	4	1	0	6	0	0
Leonard, p	4	1	2	0	1	0
Totals	34	5	11	27	7	1

Washington	101 000 000—2
Detroit	100 400 00*—5

Two-base hit—Bluege.
Home run—Manush.

INDIANS WIN

CLEVELAND, Ohio, Sept. 15.—Cleveland wound up its season with Philadelphia Sunday winning, 4 to 3, an error by Hauser allowing Cleveland to score twice in the first inning. Gray was replaced by Heimach after passing three and forcing in a run in the sixth. Shaute sprained his ankle sliding in the second and was carried off the field. The score:

PHILADELPHIA	AB.	R.	H.	P.	A.
Hale, 3b	4	1	2	0	6
Lamar, lf	4	0	2	2	1
Miller, rf	3	0	0	0	0
Hauser, 1b	2	0	0	13	0
Simmons, cf	4	0	0	1	1
Dykes, 2b	4	0	1	4	4
Galaway, ss	3	1	0	2	4
Perkins, c	4	0	1	2	1
Gray	1	0	0	0	0
Hel'ach, p	1	1	1	0	0
Totals	30	3	2	24	17

CLEVELAND	AB.	R.	H.	PO.	A.
Jamieson, lf	3	2	2	1	0
McNutty, cf	2	0	0	2	0
Clark, cf	0	0	0	0	0
Guller, rf	2	1	1	1	0
J. Sewell, ss	4	0	0	3	5
L. Sewell, c	4	0	0	3	2
Knode, 1b	4	0	1	12	0
Stephens, 2b	3	1	1	4	1
Ellerbe, 3b	4	0	3	1	4
Shaute, p	1	0	1	0	1
Uhle, p	2	0	0	0	2
aBurns	1	0	0	0	0
Totals	31	4	9	27	18

aBatted for McNully in sixth.

Philadelphia	1	0	0	0	1	0	0	1	0	—3
Cleveland	2	0	0	0	1	1	0	0	0	—4

Error—Hauser. Two-base hits—Perkins, Lamar. Three-base hit—Ellerbe. Home run—Hale.

YANKS DEFEATED

CHICAGO, Sept. 15—Hollis Thurston held the Yankees to four scattered hits Sunday, while the White Sox bunched their hits off the southpaw offerings of Herb Pennock and defeated the world's champions, 5 to 2. It was Thurston's twentieth victory of the season. The Yankees' defeat, however, did not change their position materially in the American league pennant race, as Washington lost to Detroit.

The game started as a pitching duel but after Bill Barrett handed the visitors the lead in the sixth inning by making a wild heave to the visiting players' dugout for what should have retired the side, the White Sox braced to retrieve the substitute's misplay. They came back strong in their half of the inning and tied the count. In the eighth, a double steal by Mostil and Collins, the latter registering his forty-first theft of the season, put the Sox in a position to forge ahead. Sheely came through with a single and Mostil and Collins counted. Kamm singled to center and Sheely scored.

Wally Pipp was the fielding star for the visitors, while Eddie Collins made three wonderful plays, starting one double play which broke up a Yankee rally. The score:

NEW YORK	AB.	R.	H.	PO.	A.
Witt, cf	3	0	1	0	0
Dugan, 3b	4	0	0	4	1
Ruth, lf	2	1	0	2	0
Pipp, 1b	3	0	0	10	2
Meusel, rf	4	0	0	2	0
Hofmann, c	3	0	1	1	1
Ward, 2b	3	0	0	2	5
Scott, ss	3	0	0	3	0
Pennock, p	3	1	1	0	1
aJohnson	1	0	1	0	0
Totals	29	2	4	24	10

CHICAGO	AB.	R.	H.	PO.	A.
Mostil, cf	4	1	2	4	0
Bish, rf	4	0	1	1	0
Collins, 2b	4	3	2	4	3
Sheely, 1b	4	1	1	10	0
Falk, lf	3	0	2	3	0
Kamm, 3b	4	0	1	2	2
Barrett, ss	4	0	1	2	2
Crouse, c	4	0	0	1	2
Thurston, p	3	0	1	0	1
Totals	34	5	11	27	10

aBatted for Hofmann in ninth.

New York	0	0	0	0	0	2	0	0	0	—2
Chicago	0	0	0	1	0	1	0	3	x	—5

Errors—Barrett, 2. Two base hit—Falk.

BROWNS DEFEATED

ST. LOUIS, September 15.—The Red Sox batted three Brown pitchers hard and took Sunday's game here, 10 to 0, while Ross, a lefthander, held the locals to four scattered hits. Boone drove out a home run in the seventh inning with two men on bases. The visiting team had 14 men left on bases. The score:

BOSTON	AB.	R.	H.	PO.	A.
D. Williams, lf	6	1	3	3	0
Wamby, 2b	3	1	1	3	0
Flagstead, cf	3	2	1	3	0
Boone, rf	5	1	2	2	0
Harris, 1b	5	2	3	11	1
Shanks, 3b	6	1	1	2	3
Ezzell, ss	4	1	1	2	3
Heving, c	5	1	4	0	2
Ross, p	5	0	1	1	0
Totals	42	10	17	27	15

ST. LOUIS	AB.	R.	H.	PO.	A.
Evans, rf	3	0	1	1	0
Robinson, 3b	3	0	1	0	0
Sisler, 1b	4	0	0	7	0
K. Williams, lf	4	0	0	4	0
McManus, 2b	2	0	1	2	3
Rice, 2b	0	0	0	1	0
Jneg'n, cf	3	0	0	5	0
Severeid, c	3	0	0	4	1
Gerber, ss	1	0	0	2	0
Simon, ss	1	0	1	1	0
Wingard, p	0	0	0	0	0
Kolp, p	2	0	0	0	3
Pruett, p	0	0	0	0	0
aMcMillan	1	0	0	0	0
Totals	27	0	4	27	7

aBatted for Kolp in eighth.

Boston	2	0	2	0	1	0	5	0	0	—10
St. Louis	0	0	0	0	0	0	0	0	0	—0

Errors—None. Two-base hits—Harris, 2, McManus. Three-base hits—Flagstead, Ezzell. Home run—Boone.

U. S. Team Makes Clean Sweep Of Series

GERMANTOWN CRICKET CLUB, PHILADELPHIA, PA., September 15.—(By the Associated Press)—Supremacy in the lawn tennis world was clearly demonstrated Saturday at the German town Cricket Club grounds when the United States team made a clean sweep of the five game series for the Davis against the Australians.

With three victories already in hand, through two singles triumphs on Thursday and a conquest in doubles yesterday, William T. Tilden, II., and Vincent Richards today swept their Australian rivals off the court in the closing singles matches in straight sets. It was the fifth successive triumph for the United States since 1920, when the American team went to Australia and brought back the International trophy.

Tilden defeated Pat O'Hara Wood, in the first match by scores of 6-2, 6-1, 6-1.

Richards, the youthful New Yorker, playing in Davis cup singles, this year for the first time, gained a sensational victory over Gerald L. Patterson, the Australian captain, 6-3, 7-5, and 6-4.

Ten thousand persons saw the final matches.

Tilden gained his victory with the utmost ease. O'Hara Wood never was able to extend the American champion.

Tigers And Mound Park Elevens Win First Games In Y. M. C. A. League

The Y. M. C. A. Boys' Football league opened Saturday at Mound park. The New Boston Tigers and Junior Ramblers had the honor of playing the initial contest, and when New Boston kicked off at 10 o'clock sharp the Y. M. C. A. grid season was on. New Boston won the first battle, 18 to 0, Captain Armstrong scoring three touchdowns for the victors in the second, third and fourth periods, respectively. When the whistle blew at the end of the first quarter the score stood 0 to 0. Captain Junior Moore played a fine tackling game for the Ramblers, and was full of grit and pep throughout the contest. John Fugitt made a desperate attempt to score a touchdown by a good run, but was downed on the three-yard line. Score of the game:

Team.	Pos.	Team.
N. Bos'n Tigers, 18.		Jr. Ramb'rs, 0
Harris	O.	W. Grashel
Copeland	R. G.	Doll
Slaughter	R. T.	Thompson
Hensley	R. E.	Bush
Fitch	L. G.	Harmon
Henson	L. T.	Heller
Pellegrino	L. E.	Amick
Armstrong	Q. B.	Moore
Booth	R. H.	Smith
McManes	L. H.	Bricker
Wells	F. B.	Fugitt

Substitutions—Morris, for Fitch; Everman, for Harris; Griggs, for Doll. Touchdowns—Armstrong, 3. Referee—Massie. Umpire—Hefner. Linesmen—Dawson, O'Connor, Smith. Field Judge—E. M. Kaufman.

Next Junior Division game Thursday, September 18, 4:30 p. m. at Mound park. Micklethwaite Midgets vs. Barney Google, Jrs.

In the Intermediate Division of the Y. M. C. A. Boys' Grid League, Howard Brehmer's Mound Parks defeated the Pioneers 34 to 6. Craig starred with three touchdowns, and Stevens and O'Connor each crossed the goal line once. The clever plays in try-for point after touchdowns by the victors were features. The Pioneers put up a very good defensive line considering the fact they didn't have any team training prior to the game, but will get in shape by next contest. Pigman scored the lone touchdown for the losers after a 50-yard run.

The line-up:

Team. Mound Parks.	Pos.	Team. Pioneers
Gregory	L. E.	H. Payne
Barker	L. T.	Sharpe
Corwin	L. G.	Luth. Stitt
Gordon	C.	Lewis Stitt
McConnell	R. G.	Evans
Thompson	R. T.	Kachelreis
Hefner	R. E.	Oliver
Stevens	Q. B.	Maynard
Doll	R. H.	R. Payne
O'Conner	L. H.	Pigman
Craig	F. B.	Mead

Substitutions—Ralph Stevens, for Corwin; Howar, for McConnell; McConnell, for Howard; Cross, for Gregory. Touchdowns—Craig, 3; Stevens, 1; O'Connor, 1. Try-for-point-after touchdown—Stevens, 1; O'Connor, 1; Craig, 2. F. Brock—E. M. Kaufman—Field Judges and linesmen.

N. M. Stars Helpless Before Hall's Pitching

Mason's Stars slaughtered North Moreland Stars at the Rosemount Road lot Sunday afternoon, the home nine burying the invaders under a 15 to 3 count.

Ray Hall pitched nice ball for the winners and turned the enemy batters back with considerable regularity while his mates pounded Wolfe's output to all corners, Gib Bauer and Schleip leading the onslaught with three safe blows each. Tibbs was the leading hitter for the losers with three safe hits.

The score:

North Moreland	000 001 020— 3
Mason's Stars	035 112 30 —15

HOW THEY STAND

AMERICAN LEAGUE

Club	W.	L.	Pct
Washington	82	58	.580
New York	81	59	.578
Detroit	78	64	.549
St. Louis	72	69	.511
Cleveland	66	77	.462
Philadelphia	62	78	.443
Boston	62	79	.440
Chicago	60	79	.432

NATIONAL LEAGUE

Club	W.	L.	Pct
New York	86	55	.610
Brooklyn	86	57	.601
Pittsburgh	81	56	.591
Cincinnati	76	65	.539
Chicago	74	64	.536
St. Louis	59	83	.416
Philadelphia	51	89	.364
Boston	48	92	.343

AMERICAN ASSOCIATION

Club	W.	L.	Pct
St. Paul	85	62	.578
Indianapolis	83	66	.557
Louisville	83	67	.553
Milwaukee	76	73	.510
Toledo	74	78	.487
Minneapolis	67	82	.450
Columbus	67	82	.450
Kansas City	62	87	.416

NATIONAL LEAGUE

Cincinnati 0; Brooklyn 2.
St. Louis 2; New York 8.

AMERICAN LEAGUE

Washington 2; Detroit 5.
Philadelphia 3; Cleveland 4.
New York 2; Chicago 5.
Boston 10; St. Louis 0.

AMERICAN ASSOCIATION

(First game)

Indianapolis	5	9
Louisville	3	6

(Second game)

Indianapolis	4	13
Louisville	7	10

(First game)

Kansas City	3	8
Milwaukee	4	9

Second game—6 innings; darkness.)

Kansas City	8	12
Milwaukee	2	7

(First game)

Columbus	13	13
Toledo	4	8

(Second game)

Columbus	4	7
Toledo	12	18

Ten innings.

Minneapolis	4	6
St. Paul	5	11

INTERNATIONAL LEAGUE

(First game)

Newark	2	9
Jersey City	3	7

(Second game)

Newark	5	8
Jersey City	6	9

(First game)

Reading	1	7
Baltimore	6	6

(Second game, tie, called at end of ninth inning, darkness.)

Reading	1	7
Baltimore	1	6

(First game)

Toronto	4	6
Buffalo	6	10

(Second game, 7 innings.)

Toronto	1	9
Buffalo	4	7

(First game)

Rochester	5	6
Syracuse	3	8

(Second game)

Rochester	5	9
Syracuse	8	14

Roy enclosures at Greene's.—Advertisement tf.

Rarden Wins From Otway

Rarden Champs easily knocked off the Otway Motors at the Rarden arena Sunday afternoon, submerging the invaders under a 15 to 7 score. The Champs by force of their war clubs, knocking Waits off the hill in less than one round and Ches. Wolford who took up the running was hammered hard.

Leonard Blackburn, making his debut on the mound for the Champs, held the enemy scoreless for four frames but retired at the end of the fifth when the Motors staged a brief rally and sent three tallies over. Downs pitched it out in style and easily protected the big lead piled up by his mates.

The two teams will meet in a double-header at the Rarden Yard next Sunday in order to wind up a three-game series.

The score:

OTWAY	AB	R	H	O	A	E
R. DeLong, 3	4	2	2	0	3	0
H. Sanderson, s	1	0	0	0	1	1
C. DeLong, s	3	2	1	0	0	0
Weber, c	5	0	0	7	3	0
Leeth, r	3	0	0	0	0	0
Kramer, r	2	0	2	0	0	0
Calvert, m	5	0	1	2	1	1
Ch. Wolford, 1-p	4	0	0	1	3	0
Hornung, 2-s	4	0	0	2	2	1
Cl. Wolford, 1b	4	1	1	9	0	0
Walls, p-1-2	1	2	1	3	3	0
Totals	36	7	8	24	16	3

RARDEN	AB	R	H	O	A	E
E. Keyser, 1	4	3	2	2	0	0
Cramer, c	2	3	0	5	0	0
Smith, 2	4	3	2	2	2	0
Lanthorn, s	5	2	3	1	2	1
Roush, 3	4	3	2	1	4	0
Jacobs, r	2	0	1	4	0	0
L. Blackburn, r	1	1	1	1	0	0
Gordon, m	5	0	2	1	0	0
H. Blackburn, p	2	0	1	0	1	0
Downs, p	3	0	0	0	3	0
C. Keyser, 1b	3	0	0	7	1	0
Cooper, 1b	1	0	0	3	0	0
Totals	36	15	14	27	13	1

Otway	000 030 301—7
Rarden	421 004 04 —15

Two base hits — E. Keyser 2; Roush, H. Blackburn.

Three base hits — R. DeLong.

First base on balls — Waits 1; Wolford, 3; Blackburn 1; Downs 2.

Hit by pitcher — Downs 2; Waits 2; Wolford 1.

Struck out — Wolford 6; Downs 2.

Umpire — Grover Sanderson.

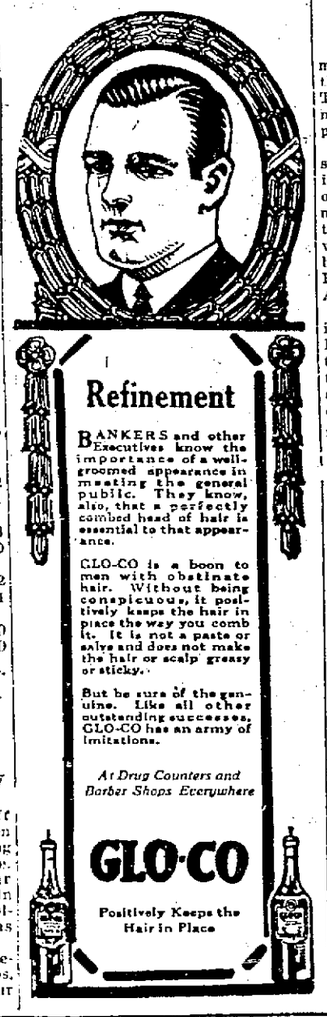

Date Definitely Set for Blair-Perdue Scrap

(BY DUKE RIDGLEY)

Articles of agreement have been signed and Jimmy Perdue, Huntington's welterweight idol, and "Nig" Blair, nick-named the Portsmouth Panther, will clash in a ten-round bout at League Park on the night of October 1. The fight program, which will include three other bouts, is scheduled to start at 8 p. m. Eastern standard time. The main event will square off at 10 p. m.

Perdue and Blair, both highly rated in the 147-pound division, are certain to furnish a little war of their own at the local baseball yard. The scrap smacks of championship caliber and bids fair to jam League Park with fistic fans, as the winner will be matched with Jack Sheppard, the battling Hebrew veteran.

For a long, long time the boxing public has been wondering what would happen if Purdue and Blair ever got in the same ring at the same time. The answer will be found on the evening of Wednesday, October 1. There will be much interest in this bout due to the fact that Blair has administered a sound threshing to at least two Huntington boys—Kid Layman and Eddie Moore. Neither Layman or Moore was able to stand upright in front of the Portsmouth Panther's terrific punches for more than three rounds.

If Blair manages to stop Perdue then he can do some shouting, for no one has performed that feat so far. In fact, Jimmy has wrecked the career of many aspiring welterweights, and not long ago proved that Joe Anderson, the Cincinnati wizard, was not so marvelous. Blair has been out of the ring for nearly a year, and naturally it is hard to get a line on his work at this time. Several months ago the Buckeye scrapped was matched with Perdue but the melee was called off on account of "Nig's" sudden illness.

It will not surprise the writer if the Portsmouth Panther doesn't give Jimmy one of the hardest fights of his lifetime. Blair has left the "bright lights" far behind him and is in hard training down on a farm just below Portsmouth.

It must be said in Blair's favor that he refused to accept the fight with Perdue on August 15, due to the fact that he could not get in good fighting trim on such short notice. "I want to give the fans a run for their money," was the way "Nig" expressed it, "and I don't care to tackle Perdue or anybody else without sufficient time to get in condition."

Perdue, too, is hard at it. Jimmy got the jump on his rival by starting his training at least two weeks ago. It will not take more than ten days for the West Side boxer to get in the proverbial "pink" for his coming setto with Blair. Jimmy is one of those happy individuals who works out daily even when he has no fight in sight. That's why it is so easy for him to round into fighting form at short notice.

Blair is tough game. He will need all his toughness and gameness when he faces the Huntington youth. The history on Perdue's bouts shows that he packs a knockout wallop in both mitts. He is considered one of the craftiest fighters in the game; a hard puncher, a smart boxer and one whose brains have carried him over many dangerous detours inside the roped-circle.

Many of the wise critics thought that Purdue made a grave mistake when he signed to fight Frankie Jones, a veteran of more than a hundred ring battles, but Jimmy came thru with colors flying. He not only held his own with the Pacific Coast Champ, but he also scored two clean cut knock downs over his experienced rival. If the bout had gone three rounds longer Purdue might have overtaken Jones with a right hook and rocked him to sleep.

Then came the scrap with Joe Anderson. The fight "experts" doped it out in advance that the West Virginian would be a "push-over" for the fast stepping Ohio pug. Again Perdue upset the dope. He also came within inches of upsetting Anderson's reputation. For the first six rounds it was a dog eat dog affair with little to choose between the pair, Referee Lou Bauman, bashfully held up Anderson's gloved-hand as the winner at the end of the twelfth round, but many of the Cincinnati sport writers around the ring agreed that the worst that Purdue should have had was a draw.

Perdue vs. Blair is a "natural." There will be no pink tea punching when this pair start doing their stuff. Perdue can hit; ditto for Blair. No boy is more bold under a heavy rain of punches than Blair. He is a determined little warrior who casts boxing to the four winds and depends on the toe-to-toe style of milling. Perdue is more skillful at long range fighting but if Blair elects to make a rough-house go to it, you can bet your bottom dollar that the local lad will not be the one that bocks up unless "Nig" thumps him on the chin. Make no mistakes, it will be a whale of a show.

The official program for Oct. 1 includes three other bouts that promise almost as much action as the main works. An event of keen interest to the fans of the Tri-State region will be the appearance of Eddie Civil, the popular Ashland heavyweight. Civil will meet "Chuck" Brown, the well known 200-pounder from Dayton, O. Civil packs a fearful sock in both hands and loves a fight better than Charley Chaplin loves custard pies. Eddie, you will recall, knocked Dutch Alf-holedr dizzy in less than nothing at Beechwood Park arena on Labor Day night. As for Brown, he is one of those give and take scrappers who never pages his seconds.

Dick McDonie, the pride of the G. and O. shops will meet either Jimmy Blankenship, also of Huntington, or Red Wise, of Portsmouth. Blankenship can have a place on the card with McDonie if he wants it. They don't grow 'em too tough for McDonie. "Get anybody you want for me," said Dick. Wise is the little fellow who fought McDonie at Ironton recently. The crowd unanimously agreed that "Red" and Dick put up the most interesting scrap of the evening.

Another setto of promise is the Duncan Smith-Archie Rutherford four-round match. Smith, who hails from Russell, is so well-known here that he needs no introduction. John Cox, Smith's manager, says his boy has entirely recovered from an injured foot that has had him on the shelf for several weeks. Rutherford is one of Perdue's sparring partners and we have Jimmys' word for it that his stable mate is some sweet boxer.

The ticket sale for the card will start in Huntington the week before the date of the battle. Popular prices will be the slogan of the promoters. Ringside seats will sell at $3.00, bleacher seats at $2.00 and grandstand cushions at $1.00.

Selby Bowling Schedule

Below is the schedule for the first three weeks of the Selby Bowling League which opens tonight:

Sept. 15—Rounders vs. Turners 1-2.
Sept. 15—Gumps vs. Selcos, 3-4.
Sept. 16—Flares vs. Marples, 1-2.
Sept. 16—Blue Streaks vs. Lasters, 3-4.
Sept. 17—Lemons vs. Mays, 1-2.
Sept. 17—Rookies vs. Berties, 3-4.
Sept. 18—Boosters vs. Yankees, 1-2.
Sept. 18—Outcasts vs. Patters, 3-4.
Sept. 19—Tanks vs. Puddle Jumpers 1-2.
Sept. 19—Whales vs. Reds, 3-4.
Sept. 22—Rookies vs. Boosters, 1-2.
Sept. 22—Marples vs. Outcasts, 3-4.
Sept. 23—Gumps vs. Whales, 1-2.
Sept. 23—Selcos vs. Reds, 3-4.
Sept. 24—Rounders vs. Puddle Jumpers, 1-2.
Sept. 24—Turners vs. Tanks, 3-4.
Sept. 25—Mays vs. Blue Streaks, 1-2.
Sept. 25—Berties vs. Patterns, 3-4.
Sept. 26—Lasters vs. Yankees, 1-2.
Sept. 26—Flares vs. Lemons, 3-4.
Sept. 29—Reds vs. Mays, 1-2.
Sept. 29—Lemons vs. Lasters, 3-4.
Sept. 30—Patterns vs. Rookies, 1-2.
Sept. 30—Yankees vs. Tanks, 3-4.
Oct. 1—Outcasts vs. Whales, 1-2.
Oct. 1—Selcos vs. Boosters, 3-4.
Oct. 2—Rounders vs. Gumps, 1-2.
Oct. 2—Turners vs. Flares, 3-4.
Oct. 3—Blue Streaks vs. Marples, 1-2.
Oct. 3—Berties vs. Puddle Jumpers, 3-4.

McDermott Trims All Stars

McDermott defeated Grimm's Portsmouth All Stars Sunday afternoon on the village field by the score of 3 to 1. This victory gives the series to McDermott as they won the only two games played.

The visitors fell victims to Ballengee's splendid pitching. The big fellow was in rare form, allowing but 4 hits, two of which were rank scratches. He fanned 5 and with clean support would have turned in a shut-out. Hank Delotelle, who twirled for the losers, fared well but was hit rather hard in the pinches. Houston pitched the last inning for the All Stars.

The All Stars scored their lone tally in the third on 2 errors and a single by Doherty. McDermott counted twice in the fourth on an error, infield out and triples by Brannan and Elliott. They added another unnecessary run in the eighth off Houston.

Elliott led the attack for the winners with 3 safe blows, one of which was a tremendous triple and he was robbed of at least a double when Os Delotelle pulled a sens

HUGE BUYING ORDERS GIVE STOCK PRICES STRENGTH

Buying of Specialties Varied; Columbia Gas Touches New High

NEW YORK, Sept. 15.—Stocks moved within a narrow trading area in today's market, the dullest full day's session this year. Strength of the non-dividebd paying rails, especially the Rock Island issues was one of the few features. The closing was irregular. Sale sapproximated 500,000 shares.

NEW YORK, Sept. 15.—Appearance of large buying orders in a number of speculative issues at the opening of todays stock market brought about short covering and a recovery in prices. Stewart Warner advanced two points, Union Tank Car 1½ and Republic Steel a point. Gimbel Brothers advanced ⅝ to a new 1924 high price.

Buying of specialties became more varied in the subsequent dealings, with General Baking, International Business Machine, Central Leather Pfd., U. S. Industrial Alcohol and Columbia Gas rising 1 to 1¼ points. The latter reached a new top price at 44 in response to an offering of $15,000,000 preferred stock to present shareholders. These exhibitions of strength contrasted with selling of American Can, Baldwin and General Electric. United Railways Investment Pfd., fell back 1¼ points on profit taking inspired by last Saturday's brisk advance. Foreign exchanges were easier at the opening.

Steady accumulation of Rock Island common which moved up two points was based on reports that the Southern Pacific was acquiring large blocks of the stock in connection with merger plans. Other low priced rails with merger possibilities advanced in sympathy, St. Louis Southwestern, common and preferred, Seaboard Air Line common and preferred, Frisco, Great Northern and Chicago Great Western preferred being among the many issues to advance a point or more. Attempts of bear traders to unsettle the general list by offering down some of the standard industrials met with little success and were soon abandoned.

Good buying was noted in the food, rubber, leather, tobacco, chemical, independent steel and public utility issues, although trading was on a restricted scale. Standard Milling was pushed up four points to a new 1924 high. Call money renewed at 2 per cent.

CLOSING PRICE OF OHIO STOCK

COLUMBUS, Sept. 15.—Cities Service common 1.43@1.44½; preferred 76⅛ @ 76⅝; Pure Oil 23½@24.

Furnished By
SAMUEL UNGERLEIDER & CO.
30 E. Broad St.,
COLUMBUS, OHIO.
To The Associated Press

STOCKS.	Open.	High.	Low.	Close
Atchison	104	104	105	105
B. and O.	62	62	61	61
Can. Pacific	147⅞	147⅞	⅜	⅜
C. and O.	85	85	85¼	85¼
C. and E. I.	28¼	28¼	28⅛	28¼
C. and Gt. West.	5½	5½	5½	5½
Do preferred	16	16	15½	15½
C. and N. W.	59¾	¾	59	½
Erie	27⅝	28	27⅝	⅞
Do 1st pref.	38½	38½	½	½
Great Nor. Ry. pref.	62½	63¼	61¾	62½
K. C. South.	21	21	21	21
Do pref.	54¾	54¾	¾	¾
Lehigh Val.	53	53⅜	53	53
L. and N.	98	98	98	98
M., K. and T.	15¾	15¾	½	½
Do pref.	47	47	46½	46½
Mo. Pac.	19	⅜	18⅞	⅞
Do pref.	52⅛	53¼	52⅛	52⅝
N. Y. C.	106¾	107¼	106⅝	¾
New Haven	23	24	22⅞	23½
N. and W.	127	127⅛	126⅛	⅛
Nor. Pac.	64½	64½	63	63
Penna.	44¾	44¾	½	½
Pere Marquette	60¾	60⅞	½	½
Reading	60⅞	61	60½	½
Rock Island Ry.	33	34⅝	33	¾
Do 6 pct. pref.	75½	75½	77⅝	77⅝
Do 7 pct. pref.	88¾	88¾	89	89
St. L. and S. F.	27	28⅛	27	¾
St. L. and S. W.	41½	42¼	41¼	¼
Do pref.	70⅜	70⅜	69¾	69¾
St. Paul	13½	¾	¼	½
So. Pac.	94⅛	⅜	⅛	⅛
So. Ry.	67⅝	67⅝	66⅛	66½
Do pref.	75½	75½	75½	75½
Texas Pac.	35¼	36¼	35¼	½
Union Pac.	139½	¾	138¾	120
Wabash	14¾	15⅛	14¾	15
Do A	41⅝	42⅝	41⅝	42
Ajax Rubber	8⅝	9⅜	8⅝	9
Allied Chem.	73¼	73¼	72	72
Allis Chal.	60¾	61¼	60	60
Am. Beet Sugar	41½	41½	41½	41½
Am. Can	127¼	½	125½	¾
Am. Car. and Fdry	162½	162½	163½	163½
Amer. Ice	75	77⅝	75	76½
Amn. Intl.	27	27	27	26½
Amer. Loco	79¼	79¼	79¼	78¾
Amn. S. and E.	74	⅝	73¼	¼
Amn. S. and Com.	11½	12	11¼	¼
Amn. Steel Fdry.	36¾	36¾	36¾	36¾
Amn. T. and T.	128⅜	128⅜	128⅜	½
Amn. Wool	53⅞	⅞	52⅝	53¼
Amn. Tobacco	151	151	151	151½
Ana. Copper	37⅞	38	37⅛	⅞
Assd. Dry Gds.	117¾	117¾	117¾	¾
Bald. Loco	121⅛	⅛	118½	⅞
Barnsdall A	19½	19½	19½	¾
Beth. Steel B	44¾	¾	43⅞	44½
Cal. Pet.	21⅞	22⅛	21⅝	⅝
Cent. Leather	13¾	13¾	13¾	14
Cerro De Pasco	46¼	½	45¾	46
Chandler Motor	36½	36¼	36¼	35½
Chino Cop.	20	20	20	19¾
Coca Cola	73	73½	72	72
Col. F. and I.	40	40	38⅝	39
Col. Gas	43⅝	44½	43⅝	44
Corn Prdcts.	32⅛	½	31⅞	⅞
Cons. Gas	71½	½	70⅝	71
Cons. Tex.	3⅛	3⅛	3⅛	3⅛
Cosden	27	27	27	26½
Cru. Steel	55½	½	52¼	52¾
Cuban-Am. Sugar	32⅝	32⅝	32⅝	⅛
Cuba Cane Sugar	15	15	15	15
Endicott-Johnson	64¾	65⅝	64⅝	65⅛

STOCKS.	Open.	High.	Low.	Close
Famous Players	78	78½	77¾	78
Fisk Rubber	9	9⅜	9	9¼
Gen. Asph.	42	42	41⅝	41⅝
Gen. Elec.	258¼	258¼	254⅝	255
Gen. Motors	14¾	14¾	¾	¾
Goodrich Rubber	24	⅜	24	¼
Gt. North. Ore.	28¾	28⅜	½	½
Gulf States	73	73½	72	72
Int. Nickel	17½	⅞	½	¾
Int. Paper	47⅝	47⅜	45⅝	45⅝
Ins. Copper	26⅝	26⅝	⅞	⅞
Kelly-Springfield	16	17⅜	16	17
Kennecott Cop.	47	⅛	46⅞	¾
Keystone Tire	1⅞	1⅞	1⅞	1⅞
Hudson Motor	29	⅛	28¾	¾
Lima Loco.	60⅞	60⅞	⅛	⅛
Mack Truck	94¼	½	93⅞	94½
Marine pref.	40	40	39½	39⅛
Maxwell A	61⅛	⅜	59⅜	⅜
Do B	17⅞	18	16¾	17
Mex. Seaboard	24½	⅞	23⅞	24
Miami Copper	22	22	22	22
Middle States Oil	1⅜	1⅜	1½	1½
Montgomery Ward	34⅞	35⅛	34¾	35
Nat'l Biscuit	68⅝	68⅛	68½	¾
Nat'l Lead	149	150	149½	½
North Amer.	29⅞	30⅛	29⅞	30
Packard Motors	11¾	¾	⅝	¾
Pac. Oil	48¼	½	47⅞	⅞
Pan-Amer. A	53⅝	¾	¼	¼
Do B	53	53	52¾	52¾
Phillips Pete	32¼	½	32¾	¾
Pierce-Arrow	10¼	¾	¼	⅜
Pierce Oil	1¾	1¾	¼	¾
Pittsburgh Coal	56	½	55½	56½
Pullman	127	127	126	126
Punta Alegre Sugar	55⅜	55⅜	54½	54½
Pure Oil	23¼	23¼	23¾	23¼
Do 8 pct. pref.	97	97	97⅞	97⅞
Replogle Steel	11⅛	11⅛	10⅞	10⅞
Rep. I. and St.	47¾	⅞	46⅝	⅝
Royal Dutch	42¼	¾	41⅞	42
Sears-Roebuck	104	¼	104	104
Shell Union	16½	¾	½	½
So. of Cal.	57⅛	57⅛	57⅛	⅛
S. O. of N. J.	35⅝	⅞	½	½
Sinclair Cons.	18	18	18	17⅝
Sterling Prod.	62½	62½	62½	61¾
Stewart Warner	53½	54⅝	52¾	53
Studebaker	39¾	40	39½	½
Transcontinental	4⅝	4⅝	4⅝	½
Texas Co.	40⅝	40¾	40¼	¼
Texas Pac. C. and Oil	9	9	8¾	9
Timken	35	35	35	35
Tob. Products	65¾	66	65⅛	65⅛
United Fruit	206	206	206	206
U. S. Ind. Alcohol	68½	69	68½	¼
U. S. Rubber	32⅞	33⅞	32¾	33¼
U. S. Steel	107⅞	⅞	106⅝	106¾
Do. Pfd.	121¾	121¾	121¾	½
Do. Bonds	104⅝	105	104½	½
Utah Copper	76½	76½	76½	76
Va. C. Chem. A	1½	1½	1½	1½
Willys Overl. Com.	8¼	8¼	8¼	½
Do. pfd.	67⅝	67⅝	67⅝	68¾
West. Union	114	114⅝	113	113
Westinghouse	63¼	65	63¼	64
Woolworth	110½	½	109⅞	110
White Motors	63¼	65	63¼	64
LIBERTY BONDS				
1st 4¼, 1947	101.28	101.28	101.28	.31
2nd 4¼, 1942	101.02	101.02	101.02	101.01
3rd 4¼, 1928	101.29	.31	.29	.3
4th 4¼, 1938	102.02	.05	102.00	102.05
1st 4½, 1947	100.24	100.24	100.24	.23
U. S. Treasury 4¼	105.00	105.00	105.00	105.00

FOREIGN EXCHANGE

NEW YORK, Sept. 15.—Foreign exchanges easy. Quotations in cents:
Great Britain, demand 445 15-16; cables 446 3-16; 60 day bills on banks 443-16.
France, demand 5.31; cables 5.31½.
Italy, demand 4.37¼; cables 4.37¾.
Belgium, demand 4.97½; cables 5s.
Germany, demand per trillion .23⅞
Holland, demand 38.32.
Norway, 13.76.
Sweden, 26.61.
Denmark, 16.95.
Switzerland, 18.83.
Spain, 13.21.
Greece, 1.78.
Poland, 19¼.
Czecho Slovakia, 3.00,
Jugo Slavia, 1.36.
Austria, .0014⅛.
Rumania, .54.,
Argentina, 35.37.
Brazil, 10.06.
Tokio, 40⅝.
Montreal, 99⅞.

OTHER MARKETS

GASOLINE AND ALCOHOL

CINCINNATI, Sept. 15.—Denatured alcohol in drums 52; gasoline, tank wagon 16; 70 per cent 26.

SUGAR

NEW YORK, Sept. 1.—Raw sugar was quiet early today with Cuban quoted at 5.06 duty paid.

Except for September which held steady, raw sugar futures were easier prices at midday were not unchanged for September and 2 to 6 points lower for latter positions.

Refined was unchanged at 7.25 to 7.50 for fine granulated. Refined futures were nominal.

Sugar futures closed irregular. Approximate sales 18,000 tons; Sept. 4.25; Dec. 4.03; Jan. 3.60; March 3.55.

COTTON

NEW YORK, Sept. 15.—Cotton futures closed easy: Oct. 21.83 to 21.90; Dec. 21.45 to 21.50; Jan. 21.49 to 21.50; March 21.75 to 21.77; May 22.00 to 22.02.

NEW YORK, Sept. 15.—Cotton, spot quiet; middling 22.35.

COFFEE

NEW YORK, Sept. 15.—Coffee, Rio No. 7, 17; Santos No. 4, 22⅝. Futures barely steady: Oct. 16.50; Dec. 15.97.

Rubber Market

AKRON RUBBER

AKRON, Sept. 15.—The crude rubber market was firm at noon today. London was 14⅜d buyers.

New York was: Ribbed spot 28¼; Sept. 28¼; Oct. and Dec. 28; Jan. and March 28⅜. Latex spot, 28½; Oct. 28⅜; Oct. and Dec. 28¼; Jan. and March 28⅜. No. 2 amber spot 27¾; Oct. 27¾; Oct. and Dec. 27¾; Jan. and March 28. No. 3 amber spot 27½; Oct. 27½; Oct. and Dec. 27½; Jan. and March 27¾. Rolled brown, spot 26½; Oct. 26½; Oct. and Dec. 26½; Jan. and March 26½. Upriver parafine 28 buyers spot; upriver coarse 18½; caucho 17½.

Praire Oil Declares a $2 Dividend

INDEPENDENCE, Kansas., Sept. 15.—A dividend of two dollars per share has been declared on the stock of the Prairie Oil and Gas Company, payable October 31, 1924, to stock of record September 30, 1924, it was announced today.

STEEL

NEW YORK, Sept. 15.—Steel prices f. o. b. Pittsburgh per 100 lbs.

Blue annealed sheets $2.65@2.75; galvanized sheets $4.60; black sheets $3.50; steel bars $2.00@2.15.

Buys House

Ben F. Stewart has purchased the Charles Sambol two-story frame dwelling at 2236 Eighth street as an investment. Sambol is a steelworker and is moving to New Boston.

800 Were Drowned Here

Eight hundred boy students were drowned when the floods that swept Hangyang, Hunan, China, struck this boarding school. More than 10,000 residents of the city met death.

Wheat Takes an Upward Swing; Corn Market Weak

MARKETS AT A GLANCE

NEW YORK MARKETS

Stock markets irregular; non-dividend paying railroads strong.
Bonds firm; low priced rail liens active.
Foreign exchange steady; sterling slightly lower.
Cotton weak; heavy hedges selling.
Sugar lower; easier spot market.
Coffee easy; favorable Brazilian crop news.

CHICAGO MARKETS

Wheat higher; expected bullish Canadian estimate.
Corn easy; favorable weather.
Cattle slow and lower.
Hogs higher; better shipping demand.

CHICAGO, Sept. 15.—Wheat took an upward swing in price early today as a result of active buying based more or less on Liverpool quotations higher than had been looked for. The market was also strengthened by the fact that latest estimates of yield in Saskachewan were much below any heretofore current. Indications of new export business tended further to lift values. The opening, which ranged from ⅛ to 1⅝c higher, with December $1.32½ to 1.33⅛ and May $1.39¾ to 1.40, were followed by slight additional gains and then something of a reaction.

The close was strong, 1½ to 2⅝c net higher, December $1.34¼ to 1.34⅜ and May 1.40⅞ to 1.41.

Increased selling pressure from large commission houses weakened the corn market, despite pessimistic crop reports and notwithstanding rallies due to wheat strength. After opening at ¾c lower to ⅛c higher, December $1.13 1-3 to 1.13⅝, corn underwent a decided setback all around.

The close was unsettled, ⅝ to ⅞c net lower, December $1.13 1-3 to 1.13⅝.

Oats held steady within narrow limits. Starting unchanged to ⅛c higher, December 52⅞ to 53c, prices showed but little change.

Higher quotations on hogs gave firmness to provisions.

CHICAGO GRAIN

Wheat, Sept. 1.28½; Dec. 1.34¼; May 1.40⅞.

Corn, Sept. 1.19⅜; Dec. 1.13½; May 1.14⅝.

Oats Sept. 49; Dec. 53¼; May 57½.

Lard, Sept. $13.20; Oct. 12.12.

Ribs, Sept. 12.20; Oct. 12.10.

Bellies, Sept. 13.35; Oct. 13.32.

TOLEDO GRAIN

TOLEDO, Sept. 15.—Wheat No. 2 red 1.34@1.35.

Corn, No. 2 yellow 1.26½@1.27½; No. 3 yellow 1.25½@1.26½.

Oats, No. 2 white, new 52½@53½; No. 3 white, new 51½@52½. Old oats one to two cents premium.

Rye No. 2, $1.00.

Barley, No. 2, 91.

Cloverseed cash $14.00; Oct. 15.40 bid; Dec. and March 14.50 bid.

Alsike, cash new $11.50; old 11.00; Oct. 11.50; Dec. 11.75; March 11.80.

Timothy, prime cash Sept., Oct. $3.55; Dec. 3.60 asked; March 3.70 asked.

CINCINNATI GRAIN

CINCINNATI, Sept. 15.—Wheat $1.37½@1.38. Corn $1.25½@1.26; oats 50½@51½; rye $1.04@1.05; hay 14.50@20.50. Potatoes, home grown 2.25@2.50 a barrel.

LIVE STOCK MARKETS

CINCINNATI LIVESTOCK

CINCINNATI, Sept. 15.—Hogs, receipts 4,800; steady to 10c higher; heavies 10.00@10.25; packers and butchers 10.50@10.75; medium 10.25; stags 5.00@6.25; heavy fat sows 6.00@8.25; light shippers 10.25; pigs, 110 pounds and less 5.00@8.25.

Cattle, receipts 4,300; steers and heifers weak to 25c@50c lower; cows steady; steers, good to choice 7.00@9.00; fair to good 6.00@7.00; common to fair 3.50@6.00; heifers, good to choice 6.00@9.25; fair to good 5.00@6.00; common to fair 3.00@5.00; cows, good to choice 4.50@5.50; fair to good 3.25@4.50; cutters 2.75@3.00.

Calves, 50c lower; good to choice 11.00@11.50; fair to good 8.00@10.00; common and large 3.00@7.00.

Sheep, receipts 1,100; weak; good to choice 4.00@5.50; fair to good 2.50@4.00; common 1.00@2.00; bucks 2.50@3.00. Lambs weak; good to choice 13.50@14.00; fair to good 10.00@13.50; seconds 8.00@9.00; common 5.00@7.00.

CHICAGO LIVE STOCK

CHICAGO, Sept. 15.—Hogs, receipts 42,000; beter grades mostly 10c higher; slaughter pigs 25 to 50c up; light lights show 10 to 15 advance; improved shipping demand; other kinds slow; top 10.50; desirable 160 to 225 pound averages largely 10.20@10.40; bulk good and choice 140 to 150 pound weight and better 250 to 350 pound butchers 9.75@10.05; majority packing sows 8.80@9.00; bulk good and choice strong weight slaughter pigs 8.75@9.25.

Cattle, receipts 29,000; excepting better grades yearlings and handy weight steers, most killing classes slow; early top long yearlings 11.50; several loads 10.75@11.00; in-between grades weighty steers weak to 25c lower; some prime handys held above 11.25; bulk fed steers run grading medium to good; many short kind included; shipping demand narrow; little doing in fat she stock; bulk cows and heifers grassy kind; bulls steady to weak; bulk bolognas 4.00@4.25; few sausage bulls 4.40 and better; vealers 25 to 50c lower; better grades to killers 10.50@11.00; bobs downward to 5.00; stockers and feeders active; fully steady; feeder dealers taking well bred western grass steers at 6.00@7.00; according to weight and quality; country demand fairly broad; westerns to killers slow; bidding weak to a shade lower; few early sales 6.50@8.00; common meaty weighty kind at outside price.

Sheep, receipts 33,000; slow; few early sales fat native lambs 25c lower at 13.25@13.50; sorting moderate bidding around 25c lower on westerns, no early sales; best held around 14.00; sheep and feeding lambs steady; fat ewes 4.75@6.50; early sales feeding lambs 12.75@13.00.

CLEVELAND LIVESTOCK

CLEVELAND, Sept. 15.—Cattle, receipts 1600; slow and dull; choicee yearlings 9.50@10.00; fair to good 7.50@8.50; choice handy weight butcher steers 7.75@8.75; fair to good 6.00@7.00; choice heavy steers 7.50@8.50; fair to good, heavy and plain steers 6.00@7.00; common and light butcher steers 5.00@6.00; choice heifers 6.50@7.50; fair to good heifers 4.50@5.50; choice butcher cows 5.00@5.50; fair to good 3.50@4.00; common cows, canners and cutters 2.00@2.75; choice hmandy weight bulls 5.00@6.00; choice heavy bulls 5.00@5.25; common and bologna bulls 4.00@4.75.

Calves, receipts 1200; 50c higher; good to choice veal calves 12.50@13.50; fair to good 5.00@9.00.

Sheep and lambs, receipts 2500; 50c lower; good to choice spring lambs 12.50@13.50; fair to good 8.00@10.00; good to choice sheep 5.00@6.00; good to choice ewes 3.50@4.50; common 2.00@2.50.

Hogs, receipts 6,000; 10c higher on mixed; 75c higher on pigs; yorkers 10.75; mixed 10.85; pigs and lights 10.50; roughs 8.50; stags 6.00.

EAST BUFFALO LIVESTOCK

EAST BUFFALO, Sept. 15.—Cattle, receipts 3200; very slow; handy grades steady; canners 15c higher; bulls steady; common butchers and grass fed 25@50 and in some cases 75c lower; shipping steers 9.00@10.50 butchers 7.00@9.00; yearlings 8.50@11.00; heifers 5.00@8.00; fair to choice cows 3.00@6.50; canners and cutters 2.00@3.00; bulls 3.00@5.50; stockers and feeders 4.00@6.50; fresh cows and springers active and strong; $35.00@$125.00 per head.

Calves, receipts 1500; active; choice 13.00@13.50; fair to good 11.00@12.50; culls 6.00@10.50; heavy 6.00@8.00; grassers 3.00@5.00.

Hogs, receipts 17,600; active and steady to 10c higher; heavy and mixed 10.90@11.00; yorkers 10.90; light yorkers 10.00@10.90; pigs, 10.00; roughs 8.50@9.00; stags 4.00@5.00.

Sheep and lambs, receipts 11,000; active; lambs 50c lower; 7.00@14.00; yearlings 7.00@10.00; wethers 7.00@7.50; ewes 2.00@6.50; mixed sheep 6.50@7.00.

PITTSBURGH LIVESTOCK

PITTSBURG, Sept. 15.—Cattle, receipts 3,000; heifers 6.75@7.50; cows 5.00@6.00.

Hogs, receipts 4,500; lower; heavies 10.70@10.75; heavy yorkers 10.95@11.00; light yorkers 10.50@10.75; pigs 9.75@10.75; heavy yorkers 10.95@11.00; light yorkers 10.50@10.75; pigs 9.75@10.25.

Sheep and lambs, receipts 4,000; top sheep 7.50; steady; top lambs 14.00, lower.

Calves, receipts 1,500; lower; top 13.50.

INDIANAPOLIS LIVESTOCK

INDIANAPOLIS, Ind., Sept. 15.—Hogs, receipts 6,500; steady; heavies 10.00@10.10; lights 10.50@10.65; top 10.75; pigs 6.00@10.50.

Cattle, receipts 1500; slow; steady; steers 7.00@10.50; beef cows 4.00@6.50; heifers 5.00@10.00.

Calves, receipts 750; steady; veals 8.00@12.50.

Sheep, receipts 350; sheep steady; lambs steady to 50c lower; sheep 4.00@5.00; lambs 8.00@12.50.

PRODUCE MARKETS

CLEVELAND PRODUCE.

CLEVELAND, Sept. 14.—Butter, extra in tub lots, 41@42c; extra firsts 38@39; firsts 37@38; packing stock 27@28; standard 39@40; prints one cent extra.

Eggs, fresh gathered northern extras 43; extra firsts 41; Ohio firsts 36; western firsts 35½c.

Oleomargarine, prices to retailers: Nut oleo 25; high grade, made of animal oil 27@28; lower grades 20@21.

Cheese: old york state, new 24@25; limburger 25@26; brick 24@25; fancy swiss, new 38@40; imported 45.

Poultry, live heavy fat fowls 25; medium 24@25; heavy springers 25@26; light springers 24@25; spring ducks 21@22; old ducks 18@19; leghorn springers 23@24; roosters 15; leghorn fowls 17@18; geese 18@22.

New potatoes—Virginia number 1 best $3@3.25 per cloth top stave barrel; 150 pound sacks $2.90@3.15; sweets $5.75 barrel.

CINCINNATI PRODUCE

CINCINNATI, Sept. 15.—Eggs, exfirsts 39; firsts 37; nearby ungraded 37; ordinary firsts 32; seconds 28.

Poultry, fowls 16@25; friers 25; broilers 22@25; turkeys 26.

Butter, creamery 32@35; dairy fancy 30; packing stock 15@26.

CHICAGO PRODUCE

CHICAGO, Sept.15.—Butter higher: creamery extras 37½; extra firsts 35½@36½; firsts 34@34½; seconds 32@33.

Eggs, unchanged. Receipts 13,410 cases; firsts 34@37; ordinary firsts 31@32.

MONEY

NEW YORK, Sept. 15.—Call money steady; high 2; low 2; ruling rate 2; closing bid 2; offered at 2¼; last loan 2; call loans against acceptances 1¾. Time loans steady; mixed collateral 60-90 days 2¾@3; 4-6 months 3¼@3½; prime commercial paper 3¼@3½.

NEW YORK RUBBER

NEW YORK, Sept. 15.—Rubber, smoked ribbed sheets, spot 27⅞.

Bond Prices Steady; Rail Issues Gain; Other Movements Mixed

NEW YORK, Sept. 15.—Bond prices were steady in todays early trading, Seaboard Air Line adjustment 5's advanced two points and the refunding 4s about a point in response to an announcement of an expansion in train service. Rock Island refunding fours also gained a point, in sympathy with a two point rise in the road's common shares based on reports that the stock was being acquired by the Southern Pacific, Frisco, St. Paul, Chicago and Eastern Illinois and Colorado and Southern lines also improved.

Mixed price movements marked trading in other sections of the list, with National Acme 7½'s climbing a point and Northern Ohio Traction and Light 6's, 1½ points.

FOREIGN BONDS.	Sales.	High.	Low.	Close
Anton Jurgen Marg. Works 6s.	11	81½	¼	½
Austrian Govt. gtd. loan 7s	12	94¾	½	½
City of Bordeaux 6s	1	88	88	88
City of Copenhagen 5½s	5	95	94⅞	95
City of Greater Prague 7½s	2	90¾	90¾	90¾
City of Rio de Janeiro 8s, 1947.	6	94½	94½	94½
Czechoslovak Republic 8s	4	100	100	100
Department of Seine 7s	30	94	93½	⅞
Dom. of Canada 5s, 1952	14	102⅞	¾	⅞
Dutch East Indies 5½s, 1953	17	90	89½	⅝
French Republic 8s	31	106⅛	105¾	106⅛
Do 7½s	21	102½	⅛	⅜
Japanese 6½s	59	92⅝	⅛	¼
Kingdom of Belgium 8s	3	107⅝	107⅝	107⅝
Do 7½s	4	108¾	108¾	108¾
Kingdom of Denmark 6s	1	99⅞	99⅞	99⅞
Kingdom of Italy 6½s	3	100½	100½	100½
Kingdom of Netherlands 6s	8	96¾	½	½
Kingdom of Norway 6s, 1943	21	97⅞	⅝	⅞
King. Serbs, Croats, Slov. 8s	1½	89	88¾	88¾
Kingdom of Sweden 6s	8	105½	105½	105½
Oriental Dev. deb. 6s	48	89	88½	88½
Paris-Lyons-Mediter. 6s	45	81	80¾	81
Rep. of Bolivia 8s	27	93⅝	¼	½
Rep. of Chile 8s, 1941	5	105½	105	105
Rep. of Cuba 5½s	11	96½	96½	96½
Swiss Govt. 5½s, 1946	11	98¼	98¼	98¼
U. K. of G. B. and I. 5½s, 1937	24	104½	¼	½
U. S. of Brazil 8s	50	97½	96⅝	97½
DOMESTIC BONDS.				
Amer. Agr. Chem. 7½s	3	94½	¼	¼
Amer. Smelting 5s	2	94	93¾	93¾
Amer. Sugar 6s	3	100¾	½	½
Amer. Tel. and Tel. 5½s	13	102¼	102	¼
Do col. tr. 5s	8	101⅜	101⅜	101⅜
Amer. Water Wks. and Elec. 5s.	2	91⅝	91⅝	91⅝
Anaconda Cop. 7s, 1938	2	100⅛	100	⅛
Do 6s, 1953	19	98¼	97⅞	98⅛
At., T. and San. Fe gen. 4s	3	89	88⅝	88⅝
At. Coast Line 1st 4s	10	90¼	90¼	90¼
Baltimore and Ohio 6s	7	102⅞	102⅞	102⅞
Do cv. 4½s	8	88⅜	88⅜	88⅜
Bell Tel. of Pen. 1st and rfg. 5s	19	100	99¾	99¾
Bethlehem Steel con. 6s, A	11	96	96	96
Brier Hill Steel 5½s	1	96½	96½	96½
Bklyn-Manh. Tran. s. f. 6s	20	79½	⅜	½
Calif. Pet. 6½s	15	100¼	100¼	100¼
Canadian Northern 6½s	27	116½	¼	½
Canadian Pacific deb. 4s	9	79⅜	¼	⅝
Central Leather 5s	47	99⅞	99⅞	99⅞
Central Pacific gtd. 4s	1	86½	86½	86½
Chesapeake and Ohio cv. 5s	23	98½	98	98
Do 4½s	8	95¼	⅛	¼
Chic. and Alton 3½s	1	43⅝	43⅝	43⅝
Chic., Burl. and Quincy rfg. 5s,A	22	101	100⅞	100⅞
Chic. and East. Ill. 5s	178	72½	71¾	72
Chic. Great Western 4s	4	55½	¼	¼
Chic., Mil. and St. Paul cv. 4½s.	11	58⅜	½	⅝
Do 4s, 1925	155	75½	74⅞	75
Chic. and Northwestern rfg. 6s.	7	97⅝	½	⅝
Chicago Railways 5s	28	77⅜	77	77
Chic., R. I. and P. rfg. 4s	99	81¼	80½	¾
Clev., C., C. and S. L. rfg. 6s, A	2	102⅞	¾	⅞
Cleveland Union Terminal 5	8	99⅛	99⅛	99⅛
Colorado and Southern rfg. 4½s	26	89	88½	¾
Columbia Gas and Elec. 5s, stpd	2	100¼	100¼	100¼
Commonwealth Pow. 6s	2	96½	96½	96½
Consumers' Power 5s	10	90	89⅞	90
Cuba Cane Sugar deb. 8s, stpd	18	99¾	99¾	99¾
Cuban-American Sugar 8s	2	108⅛	108⅛	108⅛
Detroit United Rys. 4½s	2	91⅝	91⅝	91⅝
DuPont de Nemours 7½s	4	108	108	108
Eastern Cuba Sugar 7½s	9	107¾	½	½
Empire Gas and Fuel 7½s	22	95¾	95	¾
Erie gen. lien 4s	16	63¾	¾	¾

FOREIGN BONDS.	Sales.	High.	Low.	Close
Goodrich 6½s	1	98	98	98
Goodyear Tire 8s, 1931	12	100⅜	¼	¼
Do 1941	8	118¼	118¼	118¼
Grand Trunk Ry. of Can. 6s	2	106⅝	106⅝	106⅝
Great Northern 7s, A	8	109	109	109
Do 5½s, B	4	100⅛	100⅛	100⅛
Hershey Chocolate 6s	5	103⅞	⅝	⅝
Hudson and Man. adj. inc. 5s	32	67⅞	½	½
Humble Oil and Ref. 5½s	76	100	99⅞	99⅞
Illinois Bell Tel. rfg. 5s	5	99¾	½	½
L., C., O., S. L. and N. O. rfg. 5s.	10	95¼	95¼	95¼
Indiana Steel 5s	1	102⅛	102⅛	102⅛
Interboro Rap. Trans. 7s	11	89	89	89
Do rfg. 5s, stpd.	10	65¼	65¼	65¼
Inter. and Great Northern adj.6s	60	57½	⅛	¼
International Paper rfg. 5s, A.	3	86½	⅛	⅛
Kas. City P. and L. 5s	3	93⅝	93⅝	93⅝
Kansas City Southern 5s	25	89⅛	89	89⅛
Kansas Gas and Elect. 6s	3	98¼	98¼	98¼
Liggett and Myers 5s	2	98	98	98
Market St. Ry. 7s	2	98½	98½	98½
Midvale Steel cv. 5s	4	88¾	88¾	88¾
M., K. and T. new pr. lien 5s, A	10	84⅝	½	½
Do adj. 5s, A	22	63⅞	⅝	⅝
Mo. Pacific gen. 4s	30	61⅛	60⅞	61
New Eng. T. and T. 1st 5s	8	101	100¾	101
New Orleans, T. and M. inc. 5s.	1	91¼	91¼	91¼
New York Central deb. 6s	1	107⅛	107⅛	107⅛
Do rfg. and imp. 5s	30	99	98⅞	99
New York Edison rfg. 6½	25	112¾	⅝	½
N. Y., N. H. and H. cv. 6s, 1948.	9	76	76	76
N. Y. Telephone rfg. 6s, 1941	6	106½	¼	⅜
N. Y., Westchester and Bos.4½s	4	52½	52½	52½
Norfolk and Western cv. 6s	5	127½	127½	127½
North American Edison s. f. 6s.	2	96⅝	¼	⅜
Northern Pacific pr. lien 4s	2	85⅝	½	½
Northwestern Bell Tel. 7s	6	109	107⅞	100
Pacific Gas and Elec. 5s	5	93⅛	92¾	93
Pacific Tel. and Tel. 5s, 1952	3	92	92	92
Penna. R. R. 6½s	2	110	110	110
Pere Marquette rfg. 5s	2	96¾	96¾	96¾
Phila. Co. rfg. 6s	6	102½	102	102
Phila. and Reading C. and I. 5s	1	98½	98½	98¼
Pierce-Arrow 8s	27	86	85⅝	86
Public Service 5s	152	105	104⅝	104⅝
Punta Alegre Sugar 7s	16	100¾	⅝	¾
Reading gen. 4½s	4	92½	92½	92½
Republic Iron and Steel 5½s	1	91	91	91
S. L. and S. F. pr. lien 4s, A	25	70	69¾	70
Do inc. 6s	112	73⅞	⅛	¾
St. Paul Union Depot 5s	16	100	99⅞	99⅞
Seaboard Air Line con. 6s	20	81¾	¼	¾
Do adj. 5s	152	62⅞	60¾	62¾
Sinclair Con. Oil col. 7s	13	91⅛	½	½
Sinclair Pipe Line 5s	2	83⅛	83⅞	83⅞
Southern Pacific cv. 4s	13	97¼	97	97
Do rfg. 4s	1	88¾	88¾	88¾
Southern Railway gen. 6½s	3	106⅛	106⅛	106⅛
Do 4s	6	74¼	73⅞	74
Southwestern Bell Tel. rfg. 5s.	14	96⅛	96	¼
Tenn. Electric rfg. 6s	2	97⅞	97⅞	97⅞
Third Avenue adj. 5s	20	50½	50½	50½
Toledo Edison 7s	2	108¾	108¾	108¾
Union Pacific 1st 4s	11	92	91⅞	92
U. S. Rubber 5s	14	83¾	¼	¾
U. S. Steel s. f. 5s	80	104⅝	½	½
Va.-Car. Chem. 7s	15	63½	63½	63½
Virginian Ry. 5s	7	95⅛	95	95
Western Electric 5s	15	98	97⅞	98
Western Maryland 1st 4s	1	63¼	63½	63½
Western Pacific 5s	8	90½	⅛	⅛
Westinghouse Electric 7s	2	108⅝	108⅝	108⅝
Willys-Overland 1st 6½s	1	98	98	98
Wilson and Co. 1st 6s	4	85⅜	⅛	⅜
Youngstown Sheet and Tube 6s.	11	95⅝	95⅝	95⅝

Industrials Strong On Curb

NEW YORK, Sept. 15.—Important consideration was again demanded by the Curb market because of the strength shown in many industrial groups. The greatest significance was attached by market analysis to the fact that these movements reflect more the prevailing tone and tendency independent of such restrictions as seems to be placed on trading in other markets where nearly all the business is connected with banking facilities and financial accomodation.

American Light and Traction was one of the most unusually large traders. Dubilier also was heavily bought and was established at new high record. Gillette Safety Razor rose to 300 and transactions were based on definite statements that the company would declare a stock dividend of forty per cent before the end of the month. Goodyear Tire which was inactive for a long time also showed activity and strength.

INDUSTRIALS	Sales	High	Low	Close
Am. Gas and El. new	600	86½	85¾	86½
Am. Light and Tr.	1,005	134	130	131½
Am. Power and Lt.	20	304	303¼	304
Am. Thread pfd.	200	4	4	4
Atlantic Fruit Co.	500	1¼	⅛	¼
Borden's Cons. Milk	10	120	120	120
Brooklyn City R. R.	100	9¾	9¾	9¾
Burroughs Add. Mch.	70	64¼	63½	64
Centrifugal C. I. Pipe	600	33	33	33
Chicago Nipple A	100	35	35	35
Chic. Nipple B. T.	200	15	15	15
Childs Co., new	300	36¼	36	¼
Commonwealth Power Corp.	250	104½	¼	½
Continental Tob., Inc.	900	23⅞	¼	⅞
Del. L. and W. Coal	25	104	104	104
Dubilier C. and R.	2,800	53¼	52⅞	53¼
Film Inspection	200	8⅝	8⅝	8⅝
Foundation Co. pfd.	20	107½	107½	107½
Gillette Saf. Raz.	1,650	300	293	298
Glen Alden Coal	400	123½	122⅞	123½
Goodyear Tire	2,300	13⅞	13	⅞
Hazeltine Corp.	2,100	27⅛	26⅝	27
Hudson Co. pfd.	200	43	42¼	43
Intercontinental Rub.	200	3⅞	¾	¾
Lehigh Val. Coal Co.	500	41½	40¾	41⅛
Libby McNeil new	100	5⅛	5⅛	5⅛
Middle West Util.	520	74½	72½	¾
National Leather	600	3⅞	½	¼
Nat. Tea Co., new	80	235	235	235
New York Tel. pfd.	25	110⅜	110⅜	110⅜
Omnibus Corp. ctf. w i	100	16¾	16¾	16¾
Paige Detroit Motor	100	13⅞	13⅞	13⅞
Radio Corp.	1,300	5	4⅞	4⅞
Radio Corp. (new)	300	24½	24½	24½
Rocky Mtn. Sm. and Ref.	500	1 5-16	1 5-16	1 5-16
Rocky Mtn. S. and R. pfd.	100	1 3-16	1 3-16	1 3-16
Rova Radio ctf.	1,500	14½	13½	13½
South Coal and Iron	1,200	5	4	5
Standard Publishing	200	25¾	⅝	¾
Swift International	500	25⅞	¾	¾
Swift and Co.	10	104½	104½	104½
Tenn. El. Pow.	100	39¼	39¼	39¼
Thompson Radio ctfs.	100	9½	9½	9½
Union Carbide	100	59½	59½	59½
United Bakeries	1,000	92⅝	⅛	⅞
United Gas and Elec. new	100	31¼	31¼	31¼
United Light and Pow. "A"	300	35½	34	35⅛
United Retail Candy	900	5½	¼	½
Ward Bak. Corp. A	1,500	117	117	117
Ward Bak. Corp. B	9,800	31⅝	30	31
Ward Bak. Corop. pfd.	200	91⅛	91	91
Ware Radio Corp.	500	24⅞	¼	¼
Western Power	355	38	36⅝	38
STANDARD OILS				
Atlantic Lobos	100	3	3	3
Buckeye Pipe Line	60	54	54	54
Cumberland Pipe	20	134	132	132
Eureka Pipe Line	30	89	89	89
Galena Signal Oil	20	54⅛	54⅛	54⅛
Illinois Pipe Line	10	122	122	122
Imperial Oil, Canada	100	104½	104½	104½
Indiana Pipe Line	50	69	67	69
International Pet.	300	20	19⅞	19⅞
New York Transit	30	59	57	57
Northern P. L.	10	73	73	73
Penn. Mex. Fuel	200	33½	33½	33½
Prairie Oil and Gas	230	267½	266	266½
Prairie Pipe Line	460	104	102½	104

	Sales	High	Low	Close
Solar Ref.	10	181	181	181
Southern Pipe Line	20	87	86	86
South Penn Oil	10	130½	130½	130½
Southwest Penn.	10	76½	76½	76½
Standard Oil of Ind.	1,600	57	56⅝	¾
Standard Oil of Kansas	100	34¾	34¾	34¾
Standard Oil of Ken.	300	113¾	113¾	113¾
Standard Oil of Neb.	10	240	240	240
Standard Oil of Ohio	10	289	289	289
Vacuum Oil	2,400	67⅜	¼	¼
MISCELLANEOUS OILS				
Mutual Oil ctfs	1,600	11⅛	11	11
Sapulpa Ref.	100	1 5-16	1 5-16	1 5-16
DOMESTIC BONDS				
Allied Packer 8s	4	85	85	85
Am. Pow. and Lt. 6s	5	94½	94½	94½
Am. Rolling Mills 6s	2	100¼	100¼	100¼
Am. Thread Co. 6s	2	103⅝	103⅝	103⅝
Anaconda Copper 6s	6	103⅝	½	½
Associated Sim Hdwe 6½s	10	86¼	86	86
Atl. Gulf and W. I. 5s	1	56¼	56¼	56¼
Balt. and Ohio 5s w i	207	98½	98½	98½
Beaver Board 8s	7	79	79	79
Bethlehem Steel 7s, 1935	1	103¼	103¼	103¼
Cities Service 7s "D"	1	96½	96½	96½
Con. Gas Balt 6s ½	8	104½	¼	½
Cons. Gas. Balt. 6½s	1	108⅜	108⅜	108⅜
Con. Textile 8s	18	81	81	81
Cuban Tel. 7½s	4	106½	106½	106½
Deere and Co. 7½s	2	103	103	103
Federal Sugar 6s, 1933	7	101⅛	101	101
Fisher Body 6s, 1926	1	102¾	102¾	102¾
Fisher Body 6s, 1928	1	101⅞	101⅞	101⅞
Galr. Robert 7s	3	99½	99½	99½
Galena Signal Oil 7s	1	105½	105½	105½
General Asphalt 8s	10	105	⅜	¾
Gulf Oil 5s	5	97⅞	97⅞	97⅞
Hood Rubber 7s	3	101¼	101¼	101¼
Internatl. Match 6½s	1	98½	98½	98½
Kennecott Copper 7s	11	106⅝	106⅝	106⅝
Lehigh Power Sec. 6s	2	100⅞	100⅞	100⅞
Lehigh Valley Harb. 5s	3	99½	⅝	⅝
Libby, McNeil and Libby 7s	2	100	100	100
Missouri Pacific 5s	4	99½	99½	99½
National Distillers Co. 7s	7	94	93	94
National Leather 8s	14	101	101	101
Nor. States Power cvt. 6½s	4	102½	¼	¼
Park and Tilford 6s	3	95½	95½	95½
Penn. Pow. and Lt. 5s	3	92½	92½	92½
Phil. El. 5½s, 1953	3	103½	103½	103½
Phil. El. 5½s, 1947	17	103½	103½	103½
Phillips Petroleum 7½s w. w.	1	102¾	102¾	102¾
Public Serv. Corp. of N. J. 7s	3	108	108	108
Pub. Serv. Corp. N. J. 6s w i	33	96	96	96
Pure Oil 6½s	6	95½	¼	½
Standard Gas and Elec. 6½s	55	99½	¼	½
St. Oil N. Y. 7s, 1926	1	103¼	103¼	103¼
Swift and Co. 5s	51	94¼	94	94
Union Elect. L. and P. 5½s	1	97¾	97¾	97¾
Union Oil Cal 6s, 1926	2	101¼	101¼	101¼
United Rys. of Havana 7½s	1	106¼	106¼	106¼
Vacuum Oil 7s	1	106½	106½	106½
Webster Mills 6½s	2	102¾	102¾	102¾
FOREIGN BONDS				
French Gov. 4s	2	101	101	101
Great Cons. Electric 7s	9	91⅞	¾	¾
Russian 6½s	7	15½	15½	15½
Swiss 5½s	1	101½	101½	101½
Swiss 5s	4	100⅝	100⅝	100⅝

GOING TO MARKET TO BUY A USED CAR

Shop Through These Columns. Here You Will Find The Best List Of Reliable Used Cars.

THE PORTSMOUTH DAILY TIMES

Classified Advertising

All ads are restricted to their proper classification and to the regular Portsmouth Daily Times style of type.

CLASSIFIED RATES

Daily rate per line for consecutive insertions:

	Charge
Seven days	7c
Three days	8c
One day	9c

No advertisement taken for less than 30 cents.

Advertising ordered for irregular insertions takes the one-time insertion rates; no ad taken for less than basis of three lines.

Charged ads will be received by telephone.

Ads ordered for three or six days and stopped before expiration will only be charged for the number of times the ad appeared and adjustment made at the rate earned.

Special rate for yearly advertising upon request.

Errors in advertisement should be reported immediately. The PORTSMOUTH DAILY TIMES will not be responsible for more than one incorrect insertion. Telephone 148 and ask for an ad-taker.

CLASSIFICATIONS

ANNOUNCEMENTS
1—Deaths
2—Cards of Thanks
3—In Memoriam
4—Flowers and Mourning Goods
5—Funeral Directors
6—Monuments and Cemetery Lots
7—Personals
8—Religious and Social Events
9—Societies and Lodges
10—Strayed, Lost, Found

AUTOMOTIVE
11—Automobile Agencies
11—Automobiles For Sale
12—Auto Trucks For Sale
13—Auto Accessories, Tires, Parts
14—Garages—Autos for Hire
15—Motorcycles and Bicycles
16—Repairing—Service Stations
17—Wanted—Automotive

BUSINESS SERVICE
18—Business Service Offered
19—Building and Contracting
20—Cleaning, Dyeing, Renovating
21—Dressmaking and Millinery
22—Heating, Plumbing, Roofing
23—Insurance and Surety Bonds
24—Laundering
25—Moving, Trucking, Storage
26—Painting, Papering, Decorating
27—Printing, Engraving, Binding
28—Professional Services
29—Repairing and Refinishing
30—Tailoring and Pressing
31—Wanted—Business Service

EMPLOYMENT
32—Help Wanted—Female
33—Help Wanted—Male
34—Help—Male and Female
35—Solicitors, Canvassers, Agents
36—Situations Wanted—Female
37—Situations Wanted—Male

FINANCIAL
38—Business Opportunities
39—Investments, Stocks, Bonds
40—Money to loan—Mortgages
41—Wanted—To Borrow

INSTRUCTION
42—Correspondence Courses
43—Local Instruction Classes
44—Musical, Dancing, Dramatic
45—Private Instruction
46—Wanted—Instruction

LIVE STOCK
47—Dogs, Cats, Other Pets
48—Horses, Cattle, Vehicles
49—Poultry and Supplies
50—Wanted—Live stock

MERCHANDISE
51—Articles For Sale
51A—Barter and Exchange
52—Boats and Accessories
53—Building Materials
54—Business and Office Equipment
55—Farm and Dairy Products
56—Fuel, Feed, Fertilizers
57—Good Things to Eat
58—Home-Made Things
59—Household Goods
60—Jewelry, Watches, Diamonds
61—Machinery and Tools
62—Musical Merchandise
62A—Radio Equipment
63—Seeds, Plants, Flowers
64—Specials at the Stores
65—Wearing Apparel
66—Wanted—To Buy

ROOMS AND BOARD
67—Rooms, With Board
68—Rooms, Without Board
69—Rooms for Housekeeping
70—Vacation Places
71—Where to Eat
72—Where to Stop in Town
73—Wanted—Rooms or Board

REAL ESTATE FOR RENT
74—Apartments and Flats
75—Business Places for Rent
76—Farms and Land for Rent
77—Houses for Rent
78—Office and Desk Room
79—Shore and Mountain—For Rent
80—Suburban for Rent
81—Wanted—To Rent

REAL ESTATE FOR SALE
R—Brokers in Real Estate
82—Business Property for Sale
83—Farms and Land for Sale
84—Houses for Sale
85—Lots for Sale
86—Shore and Mountain—For Sale
87—Suburban for Sale
88—To Exchange—Real Estate
89—Wanted—Real Estate

AUCTIONS—LEGALS
90—Auction Sales
91—Legal Notices

ANNOUNCEMENTS

Personals 7

NICHOLS—I will not be responsible for any debts contracted by my wife, Sylva Nichols.
Signed: ORIN NICHOLS.

Societies and Lodges 9

MASONIC NOTICE—Special meeting of Aurora lodge, Tuesday, September 16, 9:30 a. m. Will attend funeral of our late brother, J. Harvey Trimmer.
RUSSELL STOCKHAM, W. M.

MASONS—Regular meeting of Solomon Council Monday, September 15th, 7:00 p. m.

Strayed, Lost, Found 10

"BETTER BUY A BUICK—Than Wish You Had!" MacDonell-Buick Co. 1638 Gallia street.

BOSTON TERRIER—Female. Brindle body with white head. Notify Dr. Lake.

DOG—Male fox terrier. White with black patch over left eye; bob tail. Answers to name of "Bob." Phone 1099-X or call at 1616 Grandview avenue. Dog has been missing since Saturday evening. Reward for recovery of animal. F. W. Sheridan.

BULL PUP—Lost, strayed or stolen. White and brindle, bob tail. Answers to name of "Buster." Reward. Phone 2747. 1312 13th St.

LOST—Black and tan female hen-pup, eight weeks old. Phone 309-R or 3113-Y.

POCKETBOOK—Lady's small black pocketbook, lost Sunday, containing over $6. Finder please phone 1141-X. Reward.

POCKETBOOK—Containing $27 and receipt from Corner Book Store, between Jefferson and Market on Fourth; or Fourth and Second on Market. Finder please call 2411-R. or Mr. Henry Ladd, 415 Jegerson Street.

CLEAN-CUT OFFERS at low-cut prices abound in the classified section.

ANNOUNCEMENTS

Strayed, Lost, Found 10

PUP—Lost or stolen, eight weeks old Airdale pup. Call 2454-W. Reward.

SHELL RIM GLASSES—LOST BETWEEN 10TH AND 13TH ON FINDLAY ST. FINDER PLEASE RETURN TO 1031 13TH ST., OR PHONE 1508-R.

SMALL GREEN POCKETBOOK—Lost on Market Square; contained about $18; ten dollar bill, $5 gold piece, three $1 bills and change; property of needy girl. Please return to 220 Second Street. Phone 2539-R.

AUTOMOTIVE

Automobiles For Sale 11

AUTO PARTS—And used tires for all makes of cars at bargain prices. W. J. Hays Motor Co., 820 Gallia St.

FORD—Half ton truck. 1922 model. Starter; six post body. Phone 24-K Sciotoville exchange.

FORD—Four-door Ford sedan; first-class condition. Call 2149-L.

HUDSON—Sedan. Like new. See Mr. Coleman at Universal Motor Co.

OVERLANDS—"Buy Overlands First Because Overlands Last." F. E. Bower, Robinson and Offnere Sts. Phone 159.

RELIABLE USED CARS—

FORD 4-DOOR SEDAN $600
FORD 2 DOOR SEDAN $375
OLDSMOBILE TOURING $250
FORD TRUCK, MOVING VAN BODY $450
REO TRUCK $445
2 FORD TOURINGS EACH ..$200

JOHNSON BROS.
926 Gallia street.

REPOSSESSED CARS AT PRICES TO SAVE YOU MONEY—

DURANTS.
STARS
FORDS.
CHEVROLETS.
DODGES.
OVERLANDS.
TOURING ROADSTERS CLOSED AND SPORT MODELS.

HERE IS A CHANCE TO GET YOUR BARGAINS.

USED CAR MARKET,
909—SIXTH STREET—909

USED TIRES AND AUTO PARTS—For all makes of cars at bargain prices. W. J. Hays Motor Co., 820 Gallia St.

USED CAR BARGAINS—

DORT SEDAN—Late model. Everything good about it. Just the bargain for winter use, $1,000.

HUDSON COACH—Late model, balloon tires; $850.

BUICK TOURING—Late model, new paint, good cord tires; excellent condition; $700.

HUP TOURING—Late model, new paint and tires; $650.

BUICK ROADSTER—New paint, top and excellent mechanical condition; $550.

HUP TOURING — A bargain for quick sale; $450.

BUICK ROADSTER—Excellent buy at the price, $500.

OVERLAND TOURING—Like new; extras; $375.

FORD TOURING—New; run 1,000 miles; $350.

BUICK TOURING, $450.

F. B. CHEVROLET, $250.

DODGE TOURING, $200.

BUICK ROADSTER, $200.

FORD SEDAN, $200.

MAXWELL TOURING, $75.

BUICK TOURIN—Seven-passenger; $150.

MOTORCYCLES, $45.

MANY OTHERS —At low prices Look them over, it don't cost anything.

MAC DONELL-BUICK CO.
1628 Gallia. Phone 2590

USED CAR MARKET
909 Sixth Street—909

USED CAR BARGAINS—

1 FORD TOURING, 1924.
3 FORD TOURINGS, 1923.
3 CHEVROLET TOURINGS, 1923.
2 CHEVROLET SEDANS, 1922.
1 FORD ROADSTER, 1922.

THESE CARS ARE REAL BUYS. IN GOOD RUNNING CONDITION AND PRICED FOR QUICK SALE.

GLOCKNER'S GARAGE,
Second and Chillicothe.

GET ACQUAINTED with Prosperity through classified reading.

AUTOMOTIVE

Automobiles For Sale 11

USED CARS.

LOW PRICES—LARGE VALUES. THESE CARS MUST BE AS REPRESENTED. COME IN AND LOOK THESE CARS OVER—

OVERLAND MODEL 83 TOURING
CHEVROLET LIGHT DELIVERY TRUCK.
OVERLAND MODEL 4 TOURING.
FORD COUPE.
FORD SEDAN.
OVERLAND MODEL 91 TOURING
OVERLAND MODEL 91 CHAMPION. LIKE NEW.
OVERLAND MODEL 91 SEDAN.
STUDEBAKER ROADSTER.
REO 1923 FIVE PASSENGER TOURING.

EASY TERMS CAN BE ARRANGED, IF DESIRED.

F. E. BOWER
ROBINSON AVE., AND OFFNERE
HOME PHONE 159.

WINTON SIX TOURING—For sale or exchange. Car like new. Cheap for cash or exchange for property. Phone 2367-L or 680.

Auto Accessories, Tires, Parts 13

AUTO TOPS OF QUALITY—Reasonably priced. Sto up. Shreick's, Court between Front and Second Sts.

USED TIRES AND AUTO PARTS—For all makes of cars at bargain prices. W. J. Hays Motor Co., 820 Gallia St.

Garages—Autos For Hire 14

WE STORE CARS—By day, week or month. We also wash them. Try us. Universal Motor Co. 1112-1120 Gallia.

Motorcycles and Bicycles 15

MOTORCYCLE—And sidecar. Dayton motor wheel bicycle. Radio set complete. Radio parts. 22 repeating rifle. Cheap for cash. Owner leaving city. 1210 Third St.

Repairing—Service Stations 16

AUTO RADIATOR CLEANING—Is our specialty. We guarantee our cleaning. See Elliott, Portsmouth Auto Sheet Metal Works, 1016 Lincoln Street. Phone 983.

AUTO TOPS—And upholstering. First class work, promptly done. Fourth Street Garage. 919 Fourth street.

RADIATORS—Recored and rebuilt at a small cost. Guaranteed one year. Independent Radiator Works, 1651 Robinson Ave. Phone 1112.

VALENTINE SIMPLEX FINISHES—We are using Valentine's Finishes. They last for years on any auto. Simonize Service Station, 1651 Robinson Ave. Phone 2928.

Wanted—Automotive 17

FORD ROADSTER wanted or good Coupe. Must be cheap on time payments. Address "J. Z." care Times.

BUSINESS SERVICE

Business Services Offered 18

COLLECTIONS—Experienced collectors. Old or bad accounts promptly collected. Prompt reports. Reliable Collection Service, 405 Masonic Temple. Phone 946. Open evenings.

ELECTRICAL REPAIRING—Of all kinds, wanted. Fans, irons, motors, auto starting and lighting systems, etc. Also auto repairing. Work called for and delivered. Huds Auto & Electric Service. Sinton St. Phone 1071-L.

REMOVING DEAD TREES—Root painting and lawn grading. Phone 1130-J.

RENTAL COLLECTIONS—

WANTED—Rentals to collect. Prompt service.

CALL 1088-X.
ADDRESS P. O. BOX 310.

VAULT CLEANING—Wanted. Expert work. Reasonable charges. Phone 2231-L.

UMBRELLAS REPAIRED, RECOVERED—Lowest prices. 713 Chillicothe Street.

Dressmaking and Millinery 21

RELINING WANTED—Coats and jackets to reline. Chester Kerr, 1810 8th St. Phone 2532-L.

Laundering 24

CURTAINS—Wanted to laundry curtains and fancy pieces. Phone 2470-Y.

WASHING — And ironing wanted. Phone 2325-J.

Moving, Trucking, Storage 25

HAULING WANTED—All kinds. Quickest and best of service. Phone 1766.

MOVING—Wanted with covered truck. Heavy hauling. Harris Transfer Co. Phone 1118-L or 1597-X.

WANTED—Moving and hauling of all kinds. $2 per load. Phone 1969-W.

Repairing and Refinishing 29

WANTED—Your shoes to repair. Men's PANCO or leather half soles, $1.00. Ladies' 75c. All work and material guaranteed. Work called for. Phone 3025-X. Better Repair Shoe Shop, Ninth and Waller Sts.

EMPLOYMENT

Help—Wanted—Female 32

COOK—Wanted; must be experienced. Man or woman. Call at 821 4th St.

GIRL—Wanted over 18 years of age. The Classic, Chillicothe St.

WOMAN—Wanted for general housework. No washing or ironing. Inquire at 2138 Gallia.

YOUNG GIRL—To work in dry goods and notion store. Phone 1792-L. 1024 Waller St.

YOU ARE standing in your own light if you don't ever read the classified section.

THE CLASSIFIED ads are in a position to find you a position.

PROVIDENT PEOPLE profit by perusing classified ads.

Sixty Firsts In Sixty Seconds

The first word of each classified offer in the A-B-C Classified Section serves as an index of the character of the offer and is called the Index Term.

These Index Terms are arranged in alphabetical order and are printed in capital letters so the eye can't miss them.

All of which makes the A-B-C Classified Section mighty convenient for YOU, the reader, because—

You need glance at only the first word of each ad to determine its nature, and—

You can easily run down a column of classified offers reading first words at the rate of sixty per minute.

Here is speed and convenience attached to service and reliability.

What more can you ask or expect?

The A-B-C Classified Ads
Always the Same—In Service
Always Different—In Opportunity

EMPLOYMENT

Help Wanted — Male 33

AUTO SALESMAN—

None but men who will work need apply. The W. J. Hays Motor Co.

MANAGER—For Portsmouth district; Weekly Life, Health and Accident and Monthly debits. Commission only. Address C. H. Boyer, vice president and Gen. Mgr., U. S. Nat. Life and Casualty Co., Chicago, Ill.

NEWSBOYS—

Wanted boys to sell The Morning Sun on streets. Hustling boys make between 75c and $1.50 before school hours. Call at Circulation Department between 3 and 5 p. m.

SHORT ORDER COOK—Wanted at Joe King's Restaurant, 117 Market street.

Situation Wanted—Female 36

NURSING—Wanted in confinement cases. Phone 1898-Y.

FINANCIAL

Investments, Stocks, Bonds 39

A 8 PER CENT SAVINGS—Account in the Portsmouth Savings and Loan Co., 23 First Nat'l. Bank Bldg., makes a safe, sound investment for your savings. Marvin C. Clark, Secy.

LIVE STOCK

Dogs, Cats and Other Pets 47

PETS—Of all kinds. Wamser Pet Shop.

Horses, Cattle, Vehicles 48

COW—A good cow. Will be fresh the first of October. Phone Sciotoville 170-Y.

COW—Six year old Jersey cow. Gives about three gallons milk daily. Phone Boston 122-Y.

COW—Young Jersey cow. Inquire of Lloyd White, Wheelersburg, Ohio.

5 COWS—2 fresh; 3 to be fresh soon. J. H. Brock, Pond Creek.

HORSE—Good work horse for sale or trade. Phone 3503-X.

MERCHANDISE

Business and Office Equipment 54

GROCERY—And butcher fixtures. Bargain for quick buyer. Owner leaving town. 3802 Gallia, New Boston.

Household Goods 59

BENCH WRINGER — And water power washing machine. Inquire at 713 Third St.

FOSTER COAL HEATERS—And ranges, Reznor gas heaters, Clark Jewel gas ranges. Foster combinations. High quality; low prices. Sommer Brothers, 220, 222, 224 Market St.

HOUSEHOLD FURNITURE—One 12 inch coal heater; one five octave organ; one cook stove; one oak kitchen safe. Evert Cheatwood, Oak Hill, O.

Musical Merchandise 62

FINE COLUMBIA AND BRUNSWICK—Talking machines, mahogany cases, like new. Records included. Very reasonable terms. Baldwin Piano Co. 818 Chillicothe. Phone 2037.

Specials At The Stores 64

BIG STOCK OF COAL HEATERS—In Buckeye and Anchor Hot Blast. See us first. Central Hardware Co. Cor. 2nd and Court.

COAL—Winifrede lump coal, $6 per ton delivered, city. $6.50 per ton delivered West Side or New Boston. W. F. Seymore. Phone 2221.

RUBBEROID ROOFING—At $1.25 per square up. Green and red slate surfaced, $2.50 per square. Galvanized 2V crimp and corrugated. Now is the time to renew your roof for winter protection. Sommer Brothers, 220, 222, 224 Market St.

TRUNKS AND CASES—We manufacture and sell at reasonable prices. Trunks and cases of all kinds. Langwell Luggage Shop, Bond at Gallia. Phone 1415-X

Wearing Apparel 65

DRESSES—And coat for sale. Phone 2957.

Wanted To Buy 66

BICYCLE WANTED— MUST BE REASONABLY PRICED AND IN GOOD CONDITION. SEE SPENCE, TIMES OFFICE, BETWEEN 5 AND 7, EVENINGS, OR CALL 2803 BETWEEN 5 AND 7.

ELECTRIC MOTORS—Two good used A. C. motors wanted. One-half horsepower and one and one-half horsepower. Phone 305.

FURNITURE—We pay highest prices for used furniture. Furniture Exchange, 510 Second St. Phone 2612-X.

WANTED—We pay the best prices for used furniture. Phone Boston 71.

ROOMS AND BOARD

Rooms With Board 67

ELEVENTH ST., 1803—Roomers and boarders wanted.

EVERY DAY in every way the classified columns can help you.

ROOMS AND BOARD

Rooms With Board 67

McCONNELL AVE.—Room for girl in private family; meals if desired. Phone 1337-X.

WASHINGTON ST., 309—TWO GENTLEMEN BOARDERS THAT WILL ROOM TOGETHER.

Rooms Without Board 68

2ND ST., 803—Nice sleeping room. All conveniences. Phone 575-L.

4TH ST., 1142—Large front sleeping room. All conveniences. Phone 1444-G.

4TH ST., 1018—Nicely furnished front sleeping room. Bath and phone.

11TH ST., 1906—One large sleeping room. Modern. In private family. Private entrance. Phone 932-R.

GLOVER ST., 812—Sleeping room for gentlemen. Phone 763-X.

OFFNERE ST., 513—Modern front bed room, including phone. Phone 84-L.

Rooms For Housekeeping 69

6TH ST., 509—4 furnished light housekeeping rooms.

7TH ST., 2202—Two large unfurnished rooms. Gas and electricity. $15 per month. A. D. Arthur. Phone 2504.

11TH ST., 1552—Two large rooms for light housekeeping. No children.

FOURTH ST., 1414 — Light housekeeping rooms, furnished. Phone 2420-X.

FRONT ST., 317—Two light housekeeping rooms. Bath, telephone, private entrance. $6 week. Phone 1849-Y.

GALLIA ST., 3205—Two rooms newly furnished. Phone Boston 168-R.

GALLIA ST., 3206—Two unfurnished rooms. Phone B. 228-L.

SCIOTO ST., 120—Two furnished rooms for light housekeeping. $5 per week. Phone 3113-L.

SUMMIT ST., 1212—THREE UNFURNISHED ROOMS. MODERN. CALL AT 1212 SUMMIT ST.

TWO DOORS FROM MAIN CAR LINE—Two nicely furnished rooms. Porch, modern. Phone 2015-R or 548-L.

REAL ESTATE FOR RENT

Apartments and Flats 74

2ND STREET—Convenient 5 room flat upstairs. Phone 625-L.

2ND ST., 1216—Four rooms with bath, trunk room, electricity, hardwood, and laundry.

3RD ST., 528—Two modern flats. Phone 1985-Y or 528 Third St.

4TH ST., 1135—

FINE LARGE—5 room apartment. Hardwood floors, gas, electricity, tapestry mantel, window shades, etc. $50 per month.

PHONE 1497.

6TH ST., 1402—4 rooms, bath, large porch, private entrance. All modern conveniences.

6TH ST., 1406—Furnished 3 room apartment. Bath, electricity, private entrance. Phone 903-Y.

DOWNTOWN—4 and 5 room apartments for rent. All modern. Garage inquire 907 7th St.

FRONT ST., 904—4-room flat. $20 month. Hannah's Real Estate office. Phone 2436.

OFFNERE ST., 810—3 room unfurnished flat and bath.

SECOND ST., 525—4-room front flat; all conveniences; references required. Phone 1677-X.

Business Places For Rent 75

CHILLICOTHE ST., 709—Splendid business room. Phone S. M. Wurster.

Houses For Rent 77

CENTER ST., 1456—3-room house. Water, gas. (Rear.) Phone 1693-Y.

FOR RENT OR SALE—RESIDENCE AT 2208 GRANDVIEW. SIX ROOMS, HALL AND BATH; SIDE DRIVE, GARAGE. H. W. HEER, THE SECURITY BANK.

GALLIA ST., 3102—7-room house with bath. Phone Boston 165-X.

HOUSE—Six room house. Phone 1276-Y.

LINCOLN ST., 1114—Furnished home. Inquire L. B. Schoettle, corner Lincoln and 11th streets.

NEAR CITY—Three room cottage. Phone 4302-L.

SCIOTOVILLE—One five room house. Phone 117-X Sciotoville.

SCIOTOVILLE NEAR CASTLE'S HILL—New three room camp cottage. Partly furnished; electricity. Phone 1563-L.

SOUTH PORTSMOUTH—

FIVE ROOM, 2 STORY—200 yards from C. & O. ferry, on county road. Large lot. $15 per month.

PHONE 49-W-4, FULLERTON.

SUNRISE AVE. Modern 7-room home near Kinney's Lane. Will lease for one year. For terms phone 3010 or 2388.

REAL ESTATE FOR RENT

Wanted—To Rent 81

5 OR 6 ROOM HOUSE—In high school district. Possession wanted this week. "W. H. M." care Times.

REAL ESTATE FOR SALE

Brokers In Real Estate R

A REALTOR—J. E. Shump. 15 year old Real Estate Service. List with Us.

DUE—to the sudden flourish in real estate and the large volume of sales closed by our organization during the last month it is necessary for us to increase our listings. If you are looking for a quick sale call J. E. Jordan. Phone 2796.

FARMS AND CITY PROPERTY—Bought, sold and exchanged. Brokaw-Long Realty Co., successors to Wallace-Long Realty Co. Phone 686.

SHONKWILER, W. S.—Invests and deals in local, suburban and farm properties. Phone 1150-L.

THE LAND OFFICE—Buys, sells and exchanges homes, business property and farms. Both prones 175.

WE CAN SELL—Your home. List your property with us. Results assured. The Peebles Realty Co. Phone 3010-2388.

Business Property For Sale 82

GROCERY—On the corner of Ninth and John. Doing good business. Better future is reason for selling. Phone 2803.

Farms and Land For Sale 83

100 ACRES—For sale or trade for city property; 35 miles west of Portsmouth. Inquire 1655 Twelfth Street.

DRY RUN—12 acre farm with 5-room house. $3,000. $1,000 down. Terms on balance. Phone 2920, 5902-Y.

FARM OF 132 ACRES—

30 MINUTES—From Portsmouth. About one hundred acres level, balance hill. The bottom land is all tiled and is as good as you will find in this part of the country. Five room dwelling, extra good, large barn, almost new, latest improved farming machinery, good water, four foot vein of coal; one-fourth mile to post office and railroad station. Might consider Portsmouth or Columbus property in exchange. Terms if desired. Price only $12,500

W. W. WEIDNER CO.
Phones 196 and 2601.

FARMS—All sizes and prices. Good locations and investments. Oscar Tillett. 2023 Gallia. Phone 524-X.

Houses For Sale 84

6TH NEAR OFFNERE—For sale by owner, modern five room cottage. Bath, hardwood floors, good basement, garage, paved alley. 36 foot lot. New. Call 1124-X.

COTTAGE—Five room modern cottage for sale by owner. In fine downtown location. Electricity, gas, complete bath, full basement. In a-1 condition. Street assessments paid. Priced right. Phone 1040-L.

DOWN TOWN—8-room brick house. Lot fronting 76 feet on paved street. Room to build 1 or 2 more houses. Price with terms, $3,600. F. V. Burkhart. Phone 287.

EAST END—

SIXTH STREET — Above Lincoln. Four room cottage in good condition. Electricity, bath and gas. Good garage. Price $3,350

PHONE 911-Y.

KENTUCKY SPECIAL INVESTMENT—

$500 CASH—$15 per month buys six room, story and one-half house. Large lot on county road, overlooking beautiful Ohio river. 300 yards east of C. & O. depot. Price only....$2,100

WERTZ REALTY CO.
Phone 1497.

LONG MEADOW — 4-room cottage; gas, modern; Sciotoville. Radical Copley, Sciotoville, Ohio, after 4:30 p. m.

NEW 5 AND 6 ROOM HOUSES—On easy terms. Good location. Phone 1183-L or 605. M. O. Dudutt.

SCIOTOVILLE, BONSER AVE.—Large 8-room house on large lot. $4,000 on terms. Good buy. Ed. Cunningham. Phone 2920, 5902-Y.

TWO HOMES ON 17TH ST.—

ONE FIVE ROOM HOUSE—On a 30 foot lot. Paved alley, street and alley assessments paid.

ONE THREE ROOM HOME—On adjoining lot with a 30 foot frontage.

PRICE $5,150 FOR BOTH—A real investment or rental proposition.

P. W. KILCOYNE
52 First National Bank Bldg.
Phones 1698 or 2352-Y.

WEST PORTSMOUTH— On paved road near town. New, attractive bungalow of 5 rooms, pantry, two porches, tapestry mantel, 2 closets, cellar, cistern, garage. High class surroundings and beautiful view of city. Lot 50x212. For special price and terms, call Ed. Cunningham. Phones 2920, 5902-Y.

WHEELERSBURG—

WILL TAKE AUTOMOBILE— Or small amount of cash as part payment. New cottage near Wheelersburg. Piped for gas; wired for electricity. Lot 100 feet by 160 feet. Price $2,700

W. W. WEIDNER CO.
Phones 196 and 2601.

Lots For Sale 85

LOTS—In South City View, on paved road. For sale or exchange for income property or building and loan stock. Phone 435 or 680.

9—

WHEN IT comes to getting what you want—there's the classified section.

REAL ESTATE FOR SALE

Lots For Sale 85

LOTS—Choice lots in best residential section of Portsmouth. Price and terms reasonable. Copelan Realty Co. Room 6, Kricker Bldg.

NICE LOT—On West Side 50x150. $25.00 down $10.00 a month. Price $300.00. P. W. Kilcoyne, 52 First National Bank Bldg.

Suburban For Sale 87

SCIOTOVILLE—Beautiful new five room cottage. Water, gas, electricity, large lot. Terms like rent. $3,750. Bonser Ave. Phone 1259-X.

Wanted—Real Estate 89

WILL PAY CASH—For a modern four or five room cottage in a desirable location. Phone 2894 or 911-Y.

CLASSIFIED DISPLAY

DOWNTOWN COTTAGE

Four large rooms,
Bath, gas, electricity,
Newly papered throughout,
Large porches, good cellar.
Will arrange easy payments.
Price $4,600.00.

BIERLEY REALTY CO.
Phone 1499

LEGAL NOTICE

Sealed proposals will be received at the office of the clerk of the Board of Deputy State Supervisors of Elections for Scioto County, Ohio, until one o'clock p. m., Central Standard Time, September 19, 1924, for the printing of ballots to be used at the regular election to be held in Scioto County, Ohio, November 4th, 1924.

Each bid for such printing must be accompanied by a bond, with at least two sureties, satisfactory to the said Board of Deputy State Supervisors, in a sum double the amount of the bid, conditioned for the faithful performance of the contract for such printing as may be awarded the bidder, and for the payment as liquidated damages by such board of any excess of cost over the bid or bids which the board may be obliged to pay for such work by reason of the failure of the bidder to complete his contract. No bid unaccompanied by such bond shall be entertained by the board.

The right is reserved to the board to reject any and all bids.

Dated this 9th day of September, 1924.

By order of the Board of Deputy Supervisors of Elections for Scioto County, Ohio.

WILLIAM N. GABLEMAN,
Advertisement—Sept. 10-12-15 Clerk

LEGAL NOTICE

Notice is hereby given that a petition by owners of lots in the immediate vicinity of the following described alley has been presented to the council of the city of Portsmouth, praying for the vacation of said alley which is bounded and described as follows:

"Beginning at a point on the north line of Harrison street, 152'-6" east of corner of Harrison street and Harding avenue, and being 25.5' west of the west line of Bloom street; thence northerly along west line of said alley 80 feet more or less to a point; thence northeasterly 148 feet more or less to a point on the east line of Lot No. 28 extended 127 feet more or less north of north line of Harrison street; thence south along said east line of Lot No. 26, 16.5 feet more or less to a point; thence southwesterly on South line of alley and parallel to said north line, 128 feet more or less to a point on east line of said alley and being the northwest corner of Lot No. 27 in McConnell and Towne addition; thence southerly 70 feet to a point on north line of Harrison street; thence westerly on said north line of Harrison street 16.5 feet to the beginning, and being the first alley east of Harding avenue running north from Harrison street and thence northeasterly to intersect with the second alley running north of Harrison street; and that said petition is now pending before said council and final action thereon according to law will be taken on and after October 17, 1924.

September 4, 1924.
J. EARL CHANDLER, Clerk of the City Of Portsmouth, Ohio.
—Advertisements8-6tMo.

SOME of the classified ads are keys to the best homes in the city.

CLASSIFIED ADS are catalogued opportunities.

LEGAL NOTICE

Notice is hereby given that total assessments have been made and are on file in the office of the Clerk of Council for examination and inspection by parties interested upon the following improvements: Sprague Alley, Paving, between Third and Fourth streets from Guy street to Sinton street; Sprague Alley, Paving, between Third and Fourth streets from Offnere street to Maddock's Alley, that any objections thereto may be filed with the Clerk of Council.

September 30, 1924.
By Order of the Council of the City of Portsmouth, State of Ohio.
J. EARL CHANDLER,
Clerk of Council.

LEGAL NOTICE

Notice is hereby given that plans for the Upper Mill Street Relief Sewer, and for the Jefferson Outfall Sewer, as prepared by Pearce, Greeley & Hansen, in the City of Portsmouth, State of Ohio, have been prepared and are now on file in the office of the Clerk of Council of said City for examination and inspection by parties interested, and any objection thereto may be filed with Council.

September 30, 1924.
By Order of the Council of the City of Portsmouth, State of Ohio.
J. EARL CHANDLER,
Clerk of Council.
—Advertisement 8e5-21Mo.

NOTICE

Grace Eshom, plaintiff, vs. William Ehom, defendant, No. 18577.

William Eshom, whose place of residence is unknown, will take notice that on the 11th day of July, 1924, Grace Eshom filed her petition in the Court of Common Pleas, in and for Scioto County, Ohio, praying for a divorce from said William Eshom, on the grounds of extreme cruelty and gross neglect of duty. Said case being No. 18577.

Said cause will be for hearing on and after the 20th day of October, 1924.

GRACE ESHOM,
E. G. MILLAR, Attorney.
—Advertisements15-6tMo.

Do you know Baseball?

by Billy Evans

QUESTIONS

1. There is a runner on first base. He attempts a steal of second. The umpire back of the plate is working so close to the catcher that he interferes with that player in making his throw to second. The ball goes to right field and the runner reaches third. What is the proper ruling on such a play?—S. A. L.

2. Has a pitcher the right to get on the rubber without having the ball in his possession? A contends that such an act is a balk. B claims that the pitcher has a right to get on the rubber without the ball, provided he makes no motion to pitch. Who is right?—D. A. D.

3. Is there such a thing as unintentional interference? If a fielder in making a play on a batted ball decides he will be in a better position to handle the hit if he takes one step backward, such step causing him to collide with a base runner, thereby losing the ball, is the fielder or base runner considered at fault?—C. A. G.

ANSWERS

1. If the umpire back of the plate interferes with the catcher in making a throw to second, the ball becomes dead. The runner who advanced from first to third on the play must return to his original base.

2. A pitcher has no right to get on the rubber without having the ball in his possession. Such an act is a balk. A is correct.

3. There is no such thing as unintentional interference. The umpire cannot give that feature the slightest consideration. If the interference is committed he must call it, regardless of the intent.

In the case cited, the runner must be declared out. The fielder always has the right of way. The base runner must avoid him. The fact that the fielder was in a sense at fault cannot be considered.

Addie Ade's Adventures

THE MINUTE-A-DAY SERIAL

CHAPTER 47—Jim seemed to be starting in to live up to his promise to camp on Addie's door-step. The only thing he needed to be a regular camper was a tent.

But this evening he had come around for advice. He also seemed a little indignant.

"Say," he began, "I can't find any place to live. I guess I'll have to start commuting from Centerville. It's only a hundred miles, and I would have from 11:30 till 2:15 in this town every day."

"You're all excited, aren't you?" asked Addie.

"Sure I'm excited. My expenses at my hotel are so heavy that after two more weekly payments I ought to own the place. I can't find any rooms to rent, and I go room-shopping every afternoon. It's awful. What'll I do?"

"Just stop in at the newspaper office in the morning," said Addie, "go right up to the front counter and put in an ad telling what kind of a room you want.

"You'll find so many rooms that you can move into a new one every day for a week if you want to. I should have told you about this in the first place!"

(To Be Continued)

NEWS FROM NEARBY TOWNS

JACKSON

Mr. and Mrs. Will Munyan, of Columbus, have been spending the past week with her brothers, Messrs. James and Charles Randall, on East Broadway street.

Mr. and Mrs. William Dawson, have returned to their home in Richmond, Ind., after a visit in the county with relatives. While in Jackson they were guests of Mr. and Mrs. G. G. Rankin, on Pearl street.

Mrs. Lora Patterson, of Missouri, is making an extended visit with her relatives, Mr. and Mrs. C. F. Nickolson, of Winchester.

J. C. Alexander has been in Columbus the past week on business.

Herb. Dungan, of Akron, is visiting in Jackson with his brother, Emmitt Dungan and other relatives.

The business houses of Jackson have been asked by the mayor to decorate on Wednesday, Sept. 17th, in honor of the Regimental Reunion of the 53rd O. V. I. to be held that day.

Among the society events for this week will be the smoker for the male membership of the Country Club Monday evening. The hosts for this occassion will be S. E. Stephenson, of Jackson and George Carracci of Wellston.

On Tuesday evening at the same place there will be a card party for both men and women. The committee in charge of this affair are Mr. and Mrs. David Armstrong, of Jackson and Mr. and Mrs. J. C. Gooding, of Wellston.

A delightful dinner was given on Wednesday evening, by Mrs. O. O. Evans on Main street, as a surprise for her husband, O. O. Evans, president of the Iron Bank. The guests were Mr. and Mrs. J. C. Poore, Mr. and Mrs. A. L. Ervin, Mr. and Mrs. J. H. Newvahner, Dr. and Mrs. J. B. Griffith and Dr. and Mrs. W. R. Evans. Following the dinner the evening was enjoyed at pedro.

The Eunice Edwards Missionary Society of the Welsh Church met Thursday evening with Miss Pauline Martin, on Pearl street. Following the usual business meeting and program, refreshments were served by the hostesses, Miss Martin, Miss Alma Davis and Miss Mary Jane Davis. Mrs. Dan Morgan, of Columbus, who is visiting her father, Richard Davis, and Miss Rachael Anna Jones, of Oak Hill, were the guests of the evening.

Mesdames J. C. White, Edwin Jones, J. J. Davis, William Motz, R. L. Lamb and Misses Jessie Hanna and Emma Inman were the hostesses to the September meeting of the Missionary Society of the Presbyterian Church on Thursday afternoon. The program consisted of a report of the Bible Conference, which Mrs. J. C. White attended recently; duett by Misses Anna Florence Schellenger and Carrie Morlarity and extracts from letters and display of curios sent by Irvine Dungan 111 from China, by Mrs. Hugh Schellenger, his aunt.

Frederick Jones Jr., leaves on Monday for Williamsburg, Mass., to attend school this winter. Robert Jones leaves Tuesday for Ashville, North Carolina, to enter Ashville College.

Messrs. S. A. and L. C. Sternberger, Mrs. Mark Sternberger and Miss Bertha Sternberger, motored to Columbus on Friday to spend the week end with Mr. and Mrs. A. L. Evans. Mr. and Mrs. Evans and children have just returned home from a fine motor trip up in Canada and back home through the eastern states.

Misses Gwendolyn Parry and Catharine Shaffer left on Monday for Oberlin, where they will take up the study of Kindergarten work at the college.

Mr. and Mrs. Philander Eby, of Columbus, have been recent guests of Mr. and Mrs. A. C. Pifer on Burlington Road. The ladies are sisters.

Miss Mary Coll, young daughter of Mr. and Mrs. Dan P. Coll, left Monday for Nashville, Tenn., to enter the Ward-Belmont School for girls.

Mrs. Frank Marquis returned to her home in Columbus Friday. She had been in Jackson on account of the illness of her mother, Mrs. J. C. Hurd, who is now improving.

HAMDEN

Elmer Fletcher who resides on South Main street, has purchased the two story frame residence from C. W. Winstead located on Railroad street and Paine avenue.

J. A. Jordan, chief engineer of the B. & O., Cincinnati, with C. E. Hearth, division engineer, and R. Mallen, train master, Chillicothe, and E. Cole, supervisor, Athens, were brief visitors here Friday.

Miss Florence Meese of Chillicothe, was a business visitor here Friday.

Mrs. S. W. Winters of Athens was visiting with relatives and friends here Friday.

Mr. and Mrs. W. A. Kibbey and children were Jackson visitors Thursday evening.

Mr. and Mrs. Alf Williams and Mr. and Mrs. Curtis Burns motored to Cincinnati for a few days visit with Mrs. Dora Messel.

Rev. J. T. Banahan of Wellston, was called to go to Steubenville, O., Friday for service on Defense Day, being transferred for the day from 541 Artillery in the reserve corp for special service, to the 356 Engineers general service, fifth army corps headquarters, Steubenville, Ohio.

Veteran Answers Call

Mr. Thomas Copeland, age 87, died at his home here Saturday morning about 5 o'clock. He fell and broke his hip about 5 years ago and has been failing in health since that time. Mr. Copeland was a Civil War veteran serving in the 18th Ohio under General Thomas and participated in the battles of Vicksburg, Chattanooga, Lookout Mountain and Stone River. He has been a resident of Hamden for about 50 years. Besides his wife he leaves to mourn his departure his son, Floyd, of this place. Funeral services will be held at the home Tuesday afternoon at 2 o'clock. Burial at Hamden cemetery.

Homer B. Robbins was a business visitor in McArthur, Friday.

Paul E. Stanton, of Dayton, was the week-end guest of his mother, Mrs. Anna Stanton.

OAK HILL

William Griffith of Oak Hill was elected Chairman of the Jackson county Republican executive committee at a meeting held at Jackson last week. In order to get in touch with the sentiment of party leaders and the ones active in the affairs of the party he will hold a series of three meetings for conference and advice. Mr. Griffith will give his time to the campaign, maintaining headquarters in Jackson. Roy Irons of Jackson, was elected secretary and B. F. Wills of Wellston treasurer of the organization.

Marks-Greene

Miss Florence Marks, charming young daughter of Mr. and Mrs. Albert Marks of this place was quietly married Thursday September 4, to Mr. Arthur Greene of Portsmouth, the ceremony being performed in Catlettsburg, Ky. Mrs. Greene has been employed in Portsmouth for some time. Mr. Greene is a son of Mrs. Hattie Greene of Portsmouth and has ofen visited here where he has many friends. He is employed as meat cutter for The Jacobs Wholesale company on Eleventh street in that city. They will make their home in Portsmouth.

Comes to U. B. Church

Rev. I. M. Comfort of Portsmouth will be the new minister at the local United rBethren church, according to appointments announced at the annual conference at Chillicothe.

The present pastor, Rev C. H. Anderson, goes to the church at Bellepoint, while Rev. John Bowser, a former pastor here, goes from Bellepoint to the St. Clair Ave., church at Columbus. Rev. Miller also a former pastor, will complete his coure at Bonebrake Seminary at Dayton and will also have charge of the Stevens street church at Newark. Rev. H. O. Thompson returns to Crooksville, Rev. O. W. Smith to Bremen, and Rev. E. B. White to Jackson. Otehr appointments are Hamden, Rev. Belcher; Guysville, Rev. O. J. Black; South Webster, Rev. Wm. Thompson; Waverly, Rev. Silas Smith; Portsmouth, Rev. E. H. Dailey; Ironton, Rev. O. W. Wright; Rio Grande, Rev. Guy McDaniel; Coalton, Rev. H. S. Gribbs.

Mrs. Frank Rainor was a delegate from the local church, while others in attendance included Mr. and Mrs. Rossiter Williams, Rev. and Mrs. Andreson, Mr. and Mrs. Spurgeon Metzler, Mr. and Mrs. Bert Boggs, Mr. and Mrs. Ed Gillespie, Misses Marguerite Gillespie and Mildred Christian, Willard Crabtreet, Mr. and Mrs. Everette Cheatwood, Estel and Dorothy Cheatwood, Mr. and Mrs. Fred Tope, Mr. and Mrs. John Tope, and Rev. Guy McDaniel.

Mrs. Watt Simpson is recovering from burns received on Labor Day while canning tomatoes. One of the cans exploded ,throwing the contents of the can over her face and arms. In the excitement that followed she poured a cup of the hot sealing wax on her hand, actually cooking the flesh on her right thumb. The wax remained only the thumb almost two days before the physician could remove it. The burn on the thumb was the most serious the other being only slight ones, which have healed nicely.

Mrs. Spurgeon Metzler suffered in a similar accident last Saturday while also canning tomatoes. In reaching for something she accidentally dipped her fingers in the hot wax, painfully burning them.

Rex enclosures at Greene's.—Advertisement tf.

NEW BOSTON

The Herald of Hope Class, of the Immanuel Baptist church Sunday School, will meet Friday evening with Mrs. Harry Gillum, of Walnut street.

Mr. and Mrs. John Kachelries and daughter Miss Elizabeth, of Cedar street; Mrs. Carl Jenkins, of Glenwood avenue, and Mrs. W. H. Jenkins and daughter Miss Hilda, of Pine street, have returned from a week-end visit to Rev. and Mrs. Robert Albaugh, of Jamestown, Ohio, and to Mr. and Mrs. Jacob Last, of Troy, Ohio.

Mr. and Mrs. J. L. Phillips and son Ralph Lewis, and Mr. and Mrs. J. B. Cole and daughter Rosemary, of Cedar street, motored to Ironton Sunday.

Mrs. Martin Slaughter is ill at her home on Glenwood avenue.

Adam Oertel, who has been the guest of relatives here for several weeks, has returned to his home in Pittsburgh, Pa.

Mr. and Mrs. Charles McKnight and son Charles, Jr., of Rhodes avenue, and Misses Mary and Kate Oertel and Charles Oertel, of Long Run, spent Thursday and Friday in Columbus, the guests of friends.

Fred Griffin, of Cedar street; Earl Griffin and Cride Rice and Elbert Lewis, of Gallia avenue, motored to Lucasville Sunday afternoon and visited friends.

Mr. and Mrs. Frank White and children Essie and Leslie, and Mrs. Sarah White and daughter Etta, of Rhodes avenue, motored to Friendship Sunday afternoon and visited Mr. and Mrs. George Kennedy.

Funeral services for the late Mrs. Joel Reynolds, of Rhodes avenue, were conducted from the Sciotoville Berean Baptist church this afternoon at 2 o'clock, with interment in the Wheelersburg Cemetery.

Mrs. J. W. Griffin and daughters Geneva and Thelma and son Earl, of Gallia avenue, spent Sunday with her son-in-law and daughter, Mr. and Mrs. John Covert, of Fourth street, Portsmouth.

Special Watch Value 21 Jewel Illinois Railroad Model $45.00 See them In Our Window

J. F. CARR
424 Chilli. St. Near Gallia
Jeweler—Optician

BEAUTIFUL HOMES!

Here is Your Opportunity of Getting Some of the Most Attractive Homes in Portsmouth at VERY LOW PRICES

REMEMBER--THAT THE PRICES OF PROPERTY WILL SOON ADVANCE.

(1) A very beautiful 7 room brick and hollow tile home on Second street, just newly built and now ready for occupancy, containing a spacious living room across the entire front of the home, with a tapestry mantel and an old fashioned fire-place, beautiful dining room with a built-in window seat, tiled effect kitchen, and pantry, one-piece white enameled sink, a very pretty stair-way finished in oak and French ivory, three well lighted bed rooms with big closets to each room, very attractive bath room with tiled floors and wainscoting, pedestal wash-stand, medicine cabinet, sleeping porch on second floor. Stairway to a floored attic, laundry chute from the first and second floors. Beautiful hardwood floors, double floors, electricity throughout, hot air furnace with a combination of three furnaces, two gas and the center a coal furnace, can be used separately or all at the same time. This makes a wonderful heating system. Basement under the entire home, with a cemented coal bin under the front porch. Shower bath and separate commode in the basement. Drainage from the basement and roof lead into a sanitary sewer system. Instantaneous hot water heater in basement. Laundry tubs roughed in. Absolutely this is the most attractive home for the price ever offered for sale in the city. Frame houses of a similar character are selling for more money. Here is a high grade face brick, hollow-tile home, slate surface roof for less money than you can build it today. The woodwork is entirely different from anything ever seen in Portsmouth. French ivory with a band of mahogany encircling the entire rooms. Cement front porch, side drive and a dandy lot. You owe it to yourself to own this beautiful home. No trouble to show you. Possession given at once.

PRICE $12,000.00

(2) Just completed a very beautiful Queen Ann bungalow, on Scioto Trail, attractive dining room and living room, sun parlor, kitchen and breakfast room on the first floor, three bed rooms and balcony on the second floor, built-in book case, an attractive fire-place, hardwood floors, electricity throughout, hot air furnace, 40 foot lot, side drive, garage for three cars. This is a very pretty home, just newly built and ready for occupancy.

PRICE $12,500.00

(3) A fine big 7 room two story home on the hilltop, one of the best locations on the hill, reception hall, living room, dining room, kitchen and pantry on the first floor, 4 bed rooms on the second floor, complete bath, fine cellar, property in splendid repair, with a 4 room cottage on the rear and facing side street, containing bath, water and gas, double garage. You will like this home.

PRICE $12,000.00

(4) 7 room two story home on Twenty-third street, breakfast room, living room, dining room, kitchen, three bed rooms, sleeping porch, hardwood floors, French doors, ivory and mahogany woodwork, basement under entire home, combination gas and coal furnace, garage, side drive, reasonable terms.

PRICE $8,700.00

WANTED!

Every desirable and saleable piece of property in Portsmouth, and vicinity. We are going after business with the idea of getting results, therefore, list your property early.

(5) Fine 7 room two story home on the hill, hardwood floors, complete bath, electricity for lights, double living room, dining room, kitchen, French doors, three bed rooms on the second floor, large closets, basement, double garage, storm sheeted, slate roof, street and alley paved, shrubbery, shades, screens, awnings go with the property. Lot 42 feet front, an ideal location, one of the most convenient locations in the city. Reasonable terms.

PRICE $8,750.00

(6) Beautiful 6 room two story home on Gallia street, very desirable residential section, sun parlor, hardwood floors, electricity for lights, furnace for heat, complete bath, tiled effect, three bed rooms, living room across the front, tapestry mantel, basement under one-half the home, garage, fine lot, upstairs now renting for $40 per month, owner living down stairs. Price on reasonable terms

PRICE $7,250.00

(7) A very beautiful 5 room cottage on Eighth street, near Lincoln, reception hall, living room, dining room, kitchen and pantry, back hall from which lead two bed rooms and complete bath, electricity for lights, basement under one-half the home, fine lot, room for side drive, street and alley paved, property newly painted and papered, vacant and ready for immediate possession. This is one of the prettiest homes for the price, in the city and one you wll be proud to own. This is your splendid opportunity. Very reasonable terms, ask to see this beautiful home for only

PRICE $6,500.00

(8) A very attractive cottage on Eleventh street, near Hutchins, reception hall, living room, dining room, two bed rooms, complete bath, kitchen and pantry, basement under one-half the home. Fine lot, garage with room for 3 cars.

PRICE $6,750.00

(9) A very attractive cottage on the hilltop, electricity for lights, living room, dining room, two bed rooms and complete bath on the first floor, basement under one-half the home, stairway to a large attic, garage. Property vacant, possession given at once. Reasonable terms.

PRICE $6,500.00

(10) 5 room cottage on Mound street, complete bath, electricity for lights, two bed rooms, living room, dining room, kitchen, two cabinet mantels, cellar, barn, cistern, lot 35 feet front, 130 feet deep. Reasonable terms.

PRICE $5,800.00

(11) 6 room two story, Sterling avenue, North Moreland Addition, three rooms on the first floor, three bed rooms and complete bath on second floor, electricity for lights, double garage, fine lot, reasonable terms.

PRICE $5,500.00

(12) 5 room two story on the Hilltop, complete bath, and two bed rooms on second floor, living room, dining room and kitchen on first floor, fine cellar and garage.

PRICE $5,500.00

(13) 7 room two story, Walnut street, complete bath, 4 bed rooms, on second floor, living room, dining room and kitchen on the first floor, electricity for lights, basement under one-half the home, lot 28 feet frontage, 120 feet deep. Now renting for $50 per month. Owners live away from here. Property priced to sell at

PRICE $5,150.00

(14) 4 room cottage, Hillcrest, City View, West Side, corner lot, 58 feet frontage, 150 feet deep.

PRICE $3,750.00

SPECIALS!

Two building lots, near intersection of Kinney's Lane and Scioto Trail, ideal location for a fine home. Price each, ... $3250

3 acres of land, Spellacy addition, West Side, near paved road, to the first to get here with the cash, for only $650

OFFICE OPEN THIS EVENING. CALL EARLY FOR AN APP OINTMENT.

W. W. BAUER CO.

"It Pays to Be Different"

REAL ESTATE, BUILDER and INSURANCE

Phones 342 or 71 Rooms 31-32 First National Bank Building

SCIOTOVILLE AND WHEELERSBURG

SCIOTOVILLE

A large number from here attended the convention at the South Webster Baptist church Sunday.

Mrs. Clayton Emory and Mr. and Mrs. Fred Emory and daughter, Josephine, of Georgetown, Ill., are here for a visit to Mr. and Mrs. T. E. Emory, of Cherry street.

Mr. and Mrs. D. W. Burns and Mr. and Mrs. Pearl Vanhorn motored to Stockdale Sunday.

Members of the Porter Free Will Baptist church will hold their annual "Home Coming" at the church all day Sunday, Sept. 21st. Rev. W. J. Shepperd, of Lyra and Rev. U. S. Pinson, will be the morning speakers. Rev. John Kemper will deliver the afternoon address. The public is cordially invited.

Berean Baptist Church Notes

There will be a meeting of the Trustees this evening at 7 o'clock at the home of Ernest Kinker, on Wilson avenue on business of importance demands a full attendance.

Prayer services will be held at the church Wednesday evening at 7 o'clock.

Choir practice at the church Wednesday evening at 6:15.

The Herald and Crusader Mission Circle will meet Saturday afternoon at 2 o'clock at the home of Frances Coldiron on Harrison street. All members are urged to be present.

Cottage prayer meeting will be held this week at the following homes: Tuesday night at the home of Sherman Wilson on Harding avenue, with Mrs. Carl Bonzo, leader.

Thursday night at the home of Cleve Shelpmn on Sycamore street with Homer Willis, leader.

Friday night at the home of Charles Martin in Springdale with Mrs. H. S. Hanes, leader.

Saturday night at the home of Mrs. George Burgess on Bonser avenue, with Mrs. Carl Glass, leader.

Revival services will begin Monday evening, Sept. 22, at 7 o'clock. Rev. Harvey Jones, of New Bethlehem, Pa., will be the evangelist.

WHEELERSBURG

Mr. and Mrs. Royal Fritz are the proud parents of twin sons born Monday morning. Mr. Fritz is employed at the Breece manufacturing plant.

Mr. and Mrs. Frank Lallow and Mr. and Mrs. G. A. Preston visited the Roosevelt Game Preserve, Sunday.

The Home Missionary Society of the M. E. church will meet Wednesday afternoon at two o'clock at the home of Mrs. J. B. Lee.

Mr. and Mrs. George Koch, Mr. and Mrs. A. B. Prior were among those from here who attended the M. E. conference at Ironton Sunday afternoon.

Mr. and Mrs. Fred Wade and daughter, Miss Freda, and Mrs. W. C. Burns of Linwood attended the M. E. Conference at the First M. E. church in Ironton, Sunday afternoon.

Mr. and Mrs. John Genheimer of Dogwood Ridge, were the guests of Mr. and Mrs. A. B. Preston, Sunday.

Mrs. J. N. Hudson spent last week with her husband who is manager of the Marting Hotel in Ironton.

GREENUP

A number of relatives and friends have received the following announcement: Mr. and Mrs. L. F. Thompson announce the marriage of their daughter, Ethel Winifred, to Mr. George M. Hunt, Thursday, September fourth, nineteen hundred and twenty-four, Washington, D. C. At home after September 15, at 74 E. Lincoln Street, Westerville, Ohio.

The "Hot Shot" express owned by Dick Patterson, of Ashland, made its first trip to Greenup Thursday. This truck will make two trips here daily and carries only express.

Undertaker Stapf was called to Lynn to remove to Hempstead Hospital, Portsmouth, Kenneth Dupuy, who underwent an operation for osteo-mylitias of the left leg. Young Dupuy died Saturday.

Mrs. Olive J. Lewis, aged 83 years, 7 months and 11 days, died at the home of her daughter, Mrs. Margarette Craycraft at The Globe, Wednesday afternoon, after an illness of several years. She is survived by one daughter, Mrs. Craycraft and three sons: Tom, of Ashland; Thaddeus, Joplin, Mo., and John, of Maysville. Funeral services were held at the home Thursday afternoon by the Rev. Darnell. Interment in Globe cemetery.

The following marriage licenses have been issued here recently:

Hanford H. Morris, 22 and Miss Mabel Lawrence, 21, Huntington, W. Va.

Clifford A. Yearger, 22, and Miss Geneva Massie, 21, Portsmouth.

Arthur Wagoner, 22, Piqua, O., and Gladys Clark, 18, Ashland, Ky.

Robert E. Artle, 22, Columbus, O., and Miss Ruth Hornbeck, 21, of Grove City, O.

Lester Kinker, 23, and Miss Marjorie Crabtree, 21, South Webster, O.

George Haruff, 21, and Miss Reva Hutchinson, 21, Marion, O.,

John F. Stiffler, 21, and Enik Knox, 20, Jackson, O.

Leo Cade, 21, and Ruth Fox, 21, Superior, O.

Verdiel Penn, 23, Piketon, O., and Miss Marie Powell, 21, Waverly, O.

John Bogga, 21, and Miss Bertha Whitt, 21, Olive Hill, Ky.

Theodore Donaldson, 21, Columbus, O., and Miss Mary Katherine Savage, 21, New Straitville, O.

Alfred Buckler, 21, McCoy, Greenup county, and Miss Roxie Robertson, 17, Greenup, Ky.

Floyd Lewis Bays, 21, and Miss Ethel Goldie Boggs, 18, Greenup.

Harry Tobdill, 20, and Florence Comer, 20, Piketon, O.,

THE SCHMIDT-WATKINS COMPANY
Plumbing, Heating and Electrical Contracting
934 Gallia St. Bell 333
Home Phone 573

FOWLER'S
Improved Kodak Developing Service

Large Or Small
Get KELLISON
Price on Wall Paper and Paperhanging
1111 4th 1021-R

THE HAZLEBRECK CO.
GENERAL INSURANCE
Royal Savings Building
828 Gallia St. Phone 70

THE BALDWIN PIANO
Grand Prix, Paris 1900
Grand Prize, St. Louis 1904
Floyd E. Stearnes
Representative 832 Chillicothe

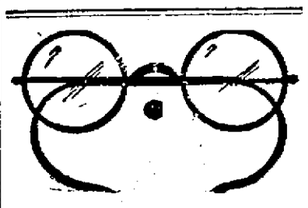

$5.00 FOR THE NEXT $5.00
10 DAYS ONLY

Owing to the increased cost of frames and lenses we will not be able to sell these at this price after the present stock is exhausted. If you are in need of glasses DON'T WAIT. Have your eyes tested and get your glasses. SAVE THE DIFFERENCE. You are guaranteed absolute satisfaction by J. H. Glickman, O. D.

PORTSMOUTH OPTICAL COMPANY
721 Chillicothe and Eighth Sts.
Open Evenings Phone 886-X

EARL O. McCARTHY
Paper Hanging and Painting
1402 9th St. Phone 1356 L

RADIO TUBES and SUPPLIES
FOWLER'S

MOVING NOTHING IS TOO FAR FOR J. B.
Loads for Cincinnati, Indianapolis, Columbus, Huntington, Charleston. Load to any point between Portsmouth and Altoona, Pa., soon. I have load back.
PRICES LOW AS THE LOWEST
INDEPENDENT TRANSFER
Phone 382 TAXI 88 55

MOVING Local and Long Distance
WALTER E. COOK Phone 1289 or Boston 20

We Always Have Trips to or from Columbus, Dayton, Cincinnati and Huntington
"Get Our Price First"
RELIABLE Local Or Long Distance TRANSFER
Phone 826 Biggest Van In City

The Portsmouth Daily Times

Chillicothe and Front Streets. Portsmouth, Ohio

MEMBERS OF THE ASSOCIATED PRESS
The Associated Press is exclusively entitled to the use for publication of all news dispatches credited to it or not otherwise credited in this paper and also the local news published herein.

THE TIMES PUBLISHING COMPANY

Patrons of Sunday Sun who fail to get their paper call Circulation Department. Phone 2903 before 9 a. m. and a paper will be sent to you by special carrier.
Patrons of the Daily Evening Times who fail to get their paper call Circulation Department. Phone 2903 before 7 p. m. and a paper will be sent to you by a special carrier.

When You Want THE TIMES

CALL 2900

Private Branch Exchange and ask for department with which you wish to talk.

THE REDEEMING POINT

THERE continues to be discussion about the decision of Judge Caverly in fixing the sentences of Loeb and Leopold, young Chicago murderers, at life imprisonment, instead of hanging—they still hold on to the good old method of hanging in Illinois, sometimes.

Almost unanimous opinion is that the death penalty should have been adjudged. Judge Caverly saw otherwise, and it seems there can be no appeal from his judgment.

It will therefore have to be accepted, with this much standing in its favor. The judge did not allow any of the befogging "expertism" that the learned counsel of the defendants sought to befog the case with, sweeping it all aside as the bunk it was, but determined it upon the sole ground that no mere youth had ever been given the death penalty, and he could not find it in his heart or judgment to set a new precedent.

No doubt, he reached the same conclusion, under all the circumstances, as any other jurists would, and would have experienced little criticism therefor had the foul murderers not had millions of wealth back of them.

A BLESSING IN DISGUISE

IF you were a scientist you would not complain of the capricious and cantankerous weather that September has furnished this clime in half her sojourn.

March's roaring lion is a lullaby zephyr compared to the icy blast with which she inflicted us on her advent. Between times she has made days as hot as if one were gasping under equatorial sun and nights where in freezing restless an uneasy sleeper dreamed he was being tossed about among icebergs — and all the time too lazy to get up and put on more cover.

But it's all right at that, in September, the ordinarily gentle month, the one when a strange sort of lassitude settles over and a vague melancholy permeates us, is a blessing in disguise, always according to the scientists. Her varied and extreme changes have shocked our physical system into activity, sort of tuned it up, as it were, and put it in better condition to resist the rigors of winter.

A FITTING DATE

GENERAL JOHN J. PERSHING went on to the army retired list on September 12th, last.

That was a fitting date for him to bring his long and useful military career to an end. It was the anniversary of the battle of St. Mihiel, the first major engagement conducted by American officers and men in the world's war.

From a military standpoint St. Mihiel's was no great battle, but it was important in two respects, yes, it might be said three. It gave visible demonstration that the Americans had arrived in more ways than one, thereby renewing the spirit of Germany's foes, it showed that our boys not only could fight, but they knew how and in a tactical way it was of great advantage, relieving France from a threat in one sector that was one of her great dangers.

Perhaps, General Pershing has not yet received full credit for the superb strategy with which he designed and executed the engagement, but when the history of the great war comes to be written in calmness and detail he will be hailed as one of its most brilliant commanders.

Republican papers are not making much fuss about how Maine went, though she did play a bit of hell as usual. In the days when she was foolishly regarded as a political "pinter" anything over 20,000 was a happy harbinger to Republicans. The majority, Monday, was 35,000, but it must be taken into consideration that women vote now, so the indicator isn't indicating to the G. O. P. as jocundly as it might.

The election draws near day by day, but Cautious Cal hasn't yet, so far as utterance from him indicates, decided whether or not the good housewives are to get cheaper sugar.

At least the league and the world's base ball championship will be decided in time for the nation to give a bit of attention to politics.

THE FAULT LIES ELSEWHERE

THE Metropolitan Life Insurance Company has been investigating the cases wherein it paid indemnity on the policies of its patrons who met death through homicide.

It found 446 cases of this sort. Definite information, however, could be found as to only 146. Of the 146, 32 were "justifiable homicide," and only 69 indictments were found. It would appear, therefore, that in 35 instances there was no action at all. Convictions were returned on 41 indictments.

On this data the company concludes that the country's criminal laws are very feeble.

We can not agree with it. The law is strong enough. It makes ample provision for the punishment of murderers. The fault is with enforcement.

That fault does not lie solely with officials either.

Unfortunately there are incompetent, lax and corrupt officials, many incompetents especially, but responsibility for seeming feebleness of the law, is shared in a major degree by the public.

Men stand on the street corners, denounce public officials, decry the law, but put anyone of them on the jury and nine times out of ten, he will ignore the law as it is and join in a verdict that is totally against the spirit of the law.

Things are not quite so lovely in Kansas as they might be. Willam Allen White, a writer of renown and Kansas' most popular citizen, has filed as an independent candidate for governor to test, as he says, whether or not the Republican party is really an adjunct of the Ku Klux Klan.

NEW YORK DAY-BY-DAY

BY O. O. McINTYRE

Paris, Sept. 15.—The wickedest and most vicious spot in Paris they tell you is the Paris Markets—the famous Les Halles—shortly before dawn. This is the roost for the foul night birds of the city. Here one sees the Apache—hooligans in corduroy trousers, red sash and peaked cloth caps.

Les Halles is a magnet for underworld dregs and the sprinkling of slummers. It was once a humble eating and drinking establishment for the market folk but fell into disrepute. It boasts the foulest cabaret in the world, the Chien Qui Fume—The Smoking Dog.

It was 4 o'clock when I arrived by taxi. The ancient cavalcade of slow moving vegetable carts—piled high and neatly with carrots, cabbags and other vegetables—lined the street. Downstairs in the small bars market porters were consuming hot coffee and tiny glasses of alcohol.

Upstairs was the motliest gathering I ever beheld. Painted women talking drunken gibberish. Polished crooks, Sing Sing Americans, Apaches, foreigners of every clime. The eternal war of the sexes. Women whose false smiles hid their cunning And guttery language.....!

French women do not scratch or pull hair when they fight. They use bottles and glasses. There were three fights in fifteen minutes. At a table I saw two half stupefied cocottes sharing a phial of cocaine. At another table a woman's evening gown was half torn off.

Paris police are passive toward Les Halles. No one seems to understand why. A group of American collegiates and co-eds came in unchaperoned. All were bleary from a night of dissipation. From table to table went the cocotte with her illicit query: "You love me? Yes."

Outside again the fresh morning air was a welcome relief. Dawn was stealing over Paris roof tops and incongruously it seemed a city of innocence. On my way home a group of women were kneeling in prayer beside a pillar in Saint Sulspice church.

—o—

Plattsburg, Mo. met Plattsburg, Mo. today on the Rue de la Paix. While waiting in front of a hotel for my wife I was greeted by Seth and Coburn Herndon, two young men from my home town.

—o—

Tonight we dined at Restaurant Marguery—whose "sole Marguery" is featured on every American menu. Our table was on the porch overlooking Boulevard Bone-Nouvelle. Afterward I went through the wine cellar, considered one of the most famous in Paris. It was a labyrinth of tunnels and catacombed with rare vintages. The wine superintendent is paid $80 a month—the highest salary for restaurant attaches. "Many Americans see our cellars and weep" he told me.

—o—

The army of Paris rag pickers live in a section beyond the fortifications called "The Zone. They emerge at night from filthy little hovels to scavenge the paves and gutters. You see them—men, women and children—bending over garbage bins and sorting out the scraps of refuse—food, cracked dishes, paper and cloth. A few of the more affluent own their donkey drawn carts. They are human pigs rooting for truffles and how they carry such enormous bags on their backs is one of the Paris mysteries.

—o—

The air of Paris is like a loving caress. The sun descends in a coloring of pink and soft gray. At such an hour the Seine turns to a river of gold. All breath-taking in its beauty.

—o—

The concierge is a Parisian institution. He lives in a little room near the main barn like doors of apartment houses. He is the gossip of the place and knows all the goings, comings and doing of the tenants.

Copyrighted, 1924, by the McNaught Syndicate, Inc.

Doc Koko's KOLUM

"I WANT TO MAKE GOOD WITH MY HOME TOWN FOLKS"
(By Winn Farmer, Piketon, Ohio.)

Some folks choose to seek their fortune,
In a distant foreign land.
Some like to climb to heights of fame,
Far beyond their native strand.
There where the conflict is equal,
Midst the struggle and the din.
They fight life's battle unhampered,
With an even chance to win.
Far from the poison of bias,
Engendered by jealous hate,
They rise to places of power,
And by the world are called great.

A prophet's not without honor,
Save in his own countryside.
There where the handicap's greatest,
Is the place where I'll abide.
There where my failings and virtues,
Are known to my fellow man,
There where the battle's unequal,
I'll do the best that I can.
There day by day I will struggle,
Struggle with ardor and zeal,
Striving for those who oppose me,
Thinking alone of their weal.

Then when the shadows o'ertake me,
I will contented lie down.
If I'm assured I have made good,
With folks of my old home town.

In Rotation

Prue—"People are talking about her."
Sue—"What has she done?"
"Nothing—but it's her turn to be talked about."

THERE'S AT LEAST ONE IN EVERY OFFICE — BY BRIGGS

You Never Can Tell

A strapping woman boarded a trolley car in Rye, New York, settled into a seat and paid her fare. The car had not traveled more than five blocks when she rose and rang up a cash fare. Whereupon the conductor strode up to her.

"Madame," he demanded, "do you know that I must turn in every fare rung up on that register?"

"Certainly," the woman replied, throwing open her coat and showing a badge. "Meet the new inspector."—From Everybody's Magazine.

Compliment?

Daughter—"Do you think there is such a thing as honor among thieves?"

Father—"No. They're just about as crooked as other people."

Enough to Greva

There was a young girl from Geneva,
Who worked herself up to a feva.
It seems that her beau
Had told her to geau
To a place where the cold wouldn't peva.
—J. P. R.

All Serene

The Florida beach and blue sea looked inviting to the tourist from the North, but before venturing out to swim he thought to make sure.

"You're quite certain there are no alligators here?" he inquired of the guide.

"Nossuh," replied that functionary, grinning broadly. "Ain' no 'gators hyah.

Reassured, the tourist started out. As the water lapped about his chest he called back:

"What makes you so sure there aren't any alligators?"

"Dey's got too much sense," bellowed the guide. "De sharks done skeered dem all away." — American Legion Weekly.

The Editor

An editor's a gloomy man,
Who fusses, fumes and frets;
He puts in all his cheerless life
Expressing his regrets.

The Logical Moment

Dorothy—"But if you want to complain of the weather, mother, why don't you do it when you say your prayers?"

ABE MARTIN

Th' prince o' Siam has never got a nickel's worth o' publicity in his life, and he's been thrown off o' elephants an' ever'thing. Th' dandy thing about gittin' a Democratic nomination in Texas is that you kin begin t' pack right away.

Copyright National Newspaper Service

THE OLD HOME TOWN — BY STANLEY

(Copyright, 1924, by NEA Service.)

EVERETT TRUE — BY CONDO

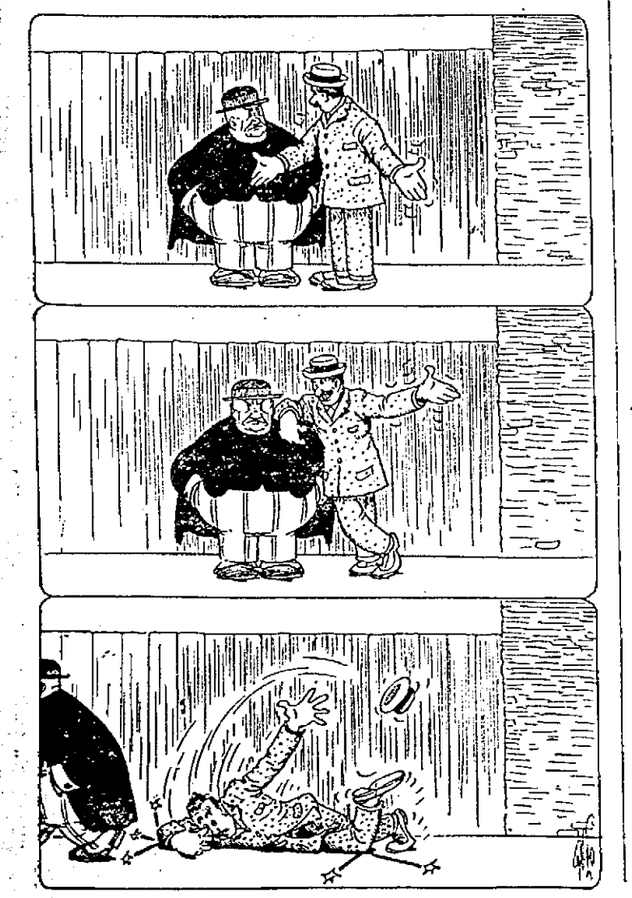

BARNEY GOOGLE AND SPARK PLUG — Sunshine's Thinking Of His Own Comfort — BY BILLY DE BECK

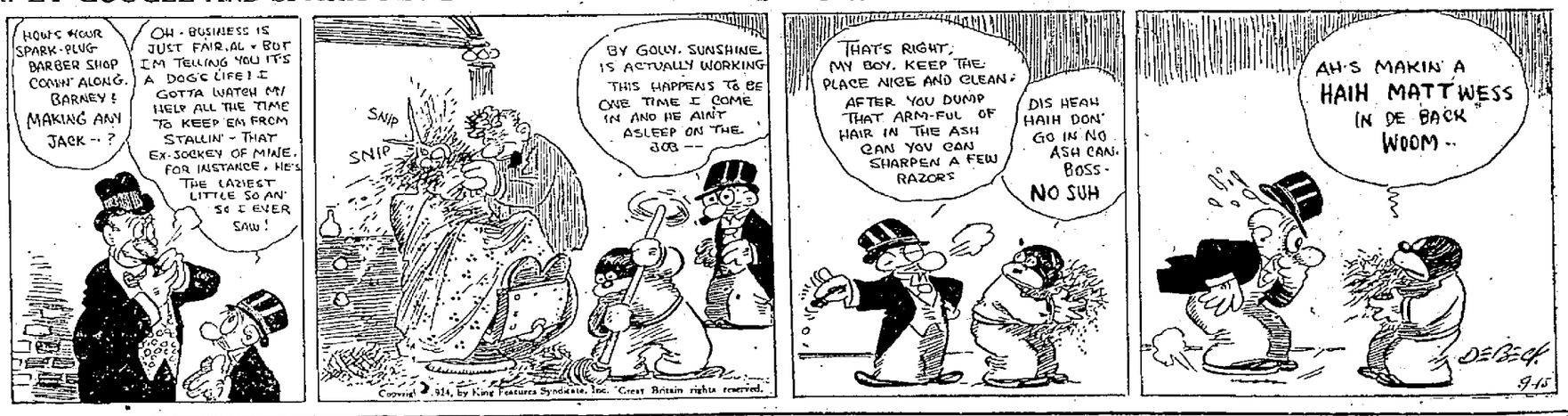

Copyright 1924, by King Features Syndicate, Inc. Great Britain rights reserved.

POLLY AND HER PALS — Paw Takes His One And Only Chance — BY CLIFF STERRETT

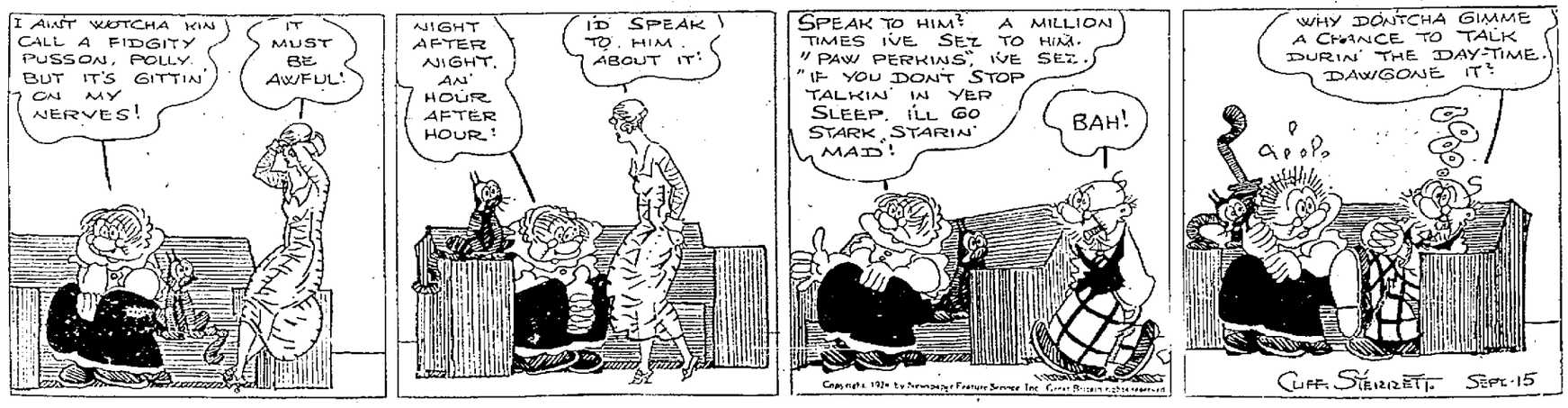

Copyright, 1924, by Newspaper Feature Service, Inc. Great Britain rights reserved.